

## QUOTE

"Curiosity is the first rung on the ladder of learning."  
—Aron.

# The Chelsea Standard

50¢  
per copy

ONE HUNDRED TWENTY-THIRD YEAR—No. 20

CHELSEA, MICHIGAN, WEDNESDAY, OCTOBER 5, 1994

20 Pages This Week 3 Supplements



**MERIT ACHIEVERS:** Chelsea High school seniors, from left, Angela Tanner, Kevin Myers, Mark Wallace, Brian Atlee and Corrie Schoenberg have been commended for their strong performance in

National Merit Scholarship qualification testing. They placed among the top five percent of more than a million students entering the 1995 merit program.

## Five Chelsea Seniors Earn Merit Program Recognition

They are all members of the National Honor Society. They all carry high grade point averages. And they are all active in and outside school.

So receiving recognition for just missing the cut on last year's National Merit Scholarship qualifying test isn't what Chelsea High school seniors Brian Atlee, Kevin Myers, Corrie Schoenberg, Angela Tanner and Mark Wallace were expecting.

But they truly are in an academic class by themselves. All five placed among the top five percent of more than a million students who entered the 1995 merit program by taking the 1993 preliminary SAT/National Merit Scholarship test.

Although the qualifying test scores of commended students are outstanding, they are slightly below the level required to continue in the competition for merit scholarships awarded in 1995.

"It's important to acknowledge the attainments of academically talented students and to credit schools for the key role they play in their development," said a merit program spokesman.

"We hope that the recognition they receive in this rigorous, nationwide competition will encourage them to take advantage of their opportunities for higher education and pursue their professional goals."

Two other Chelsea seniors, Josh

Metzler and James Drain have both qualified as National Merit semifinalists.

And while their classmates were well aware of that fact, they took their own commendations in the testing competition in stride.

At 17, none are exactly certain of their futures, but all five are planning to go to college after graduation in June.

Atlee, a member of the Chelsea cross country and track teams, carries a 3.95 GPA, and wants to study electrical engineering. He's also active in the youth group at Chelsea Free Methodist church.

"I'm definitely going to college," he says, but has yet to narrow his choice to a specific school. "I'm just trying to decide between a whole bunch."

Myers, a member of the school's marching and concert bands, plays on the varsity tennis team while carrying a 3.85 GPA. Like Atlee, he's not certain where he wants to go to college.

Wallace has a busy schedule. He plays the violin in the school's chamber orchestra and the Michigan Youth Symphony. He's president of Chelsea High's NHS group and is secretary on the Student Council.

He's also a member of the debate team and was a member of Boys State.

When he doesn't play the violin, he enjoys playing the bass guitar in

his own band, CHS Rockerz. In college, Wallace said he like to study journalism or history. He'd like to go to the University of Michigan, but says it isn't necessarily his first school of choice.

Tanner, a member of Girls State who enjoys playing the piano, has a 3.9 GPA while serving as Chelsea High's yearbook editor.

She's planning on college, but still isn't sure which school she wants to attend. "I don't know," she says.

Of her classmates, Schoenberg might be the most focused on her future. With a 3.97 GPA, she hopes to make her career in music.

A lyric soprano, she is a member of the school choir, Washington St. Show Choir, and has been a regular performer in school musicals and Madrigals. She's also a member of the debate and forensic teams.

She would like to attend Northwestern. "I want to study vocal performance and some type of English, either writing or literature," she said.

Her career aspiration she says is to become a classical music performer.

Personable and friendly, all five have the ability and talent to reach any goal they set for themselves, school officials acknowledge. And in that regard, they are all merit winners.

## Village Employee Suspended Pending Police Investigation

An unidentified village employee, suspected of tampering with financial records, has been suspended pending completion of a Michigan state police investigation of the case, according to village manager Jack Myers.

The nature of the alleged offense was not disclosed, but it was first

brought to the attention of Chelsea officials on Sept. 20, a week after a council meeting during which village auditors made a presentation on the village's financial condition.

In a press release issued by Myers office, he noted that "village auditors in examination of the books and records of the village discovered dis-

crepancies in the recording of receipts."

Without disclosing any details regarding the alleged discrepancy, he said the matter "is continuing to be investigated."

Asked to describe the nature of the discrepancy and the amount, Myers said, "I really don't know."

He said the case was being treated at Village Hall as a personnel matter, and that it will have "no further comment with respect to any individual or individual involved, pending completion of the investigation."

Myers said he wasn't sure how long the state police probe might last. "They really haven't told me," he said.

He gave no indication whether police involvement means that the village would seek criminal charges in the case, or whether it would simply be dealt with as an internal civil matter.

"There's a possibility, I suppose" that criminal charges could be brought, he added.

"We have a process and a union contract we have to follow," Myers said in resolving any personnel matter.

## Former Chelsea Man Undergoing Bone Marrow Transplant

Former Chelsea resident Tim Colvia has begun the long and painful process of a bone marrow transplant to help treat a cancer known as multiple myeloma.

His cancer was discovered in May of 1993, but efforts to treat it with chemotherapy proved unsuccessful.

As a result, doctors have recommended a bone marrow transplant to curb the cancer.

His three sisters were treated for compatibility. And fortunately, his youngest sister, DeAnn Doll, 29, Ann Arbor, was found to be a perfect bone marrow match.

Colvia, 41, was admitted to Methodist Hospital in Indianapolis, Ind. on Sept. 26 to begin preparing for the transplant with more chemotherapy and radiation treatment.

The actual transplant will take place on Thursday, and Colvia, who works for Cummins Engineering in Columbus, O., is expected to be hospitalized for at least eight weeks.

Colvia grew up in Chelsea, and left the village after getting married several years ago. His father still lives here.

In preparation for the transplant operation, Doll underwent a physical and donated a pint of blood last week-end. She is nervous about the operation, but happy to help her brother, she said.

She said her father and two sisters were planning to go with her for the operation.

At this point, Doll said, it's unclear how much the operation will cost, or whether Colvia's medical

## Vandals Suspected In Tire Flattening

Police suspect vandals are responsible for the flattening of four tires on Alan J. Hale's 1986 Dodge Caravan.

The Chelsea resident reported that his tires were tampered with sometime between 6 p.m. and 6:45 a.m. on Sept. 28.

(Continued on page six)

## Chelsea School Board Approves Donation For Piasecki Memorial

The Chelsea Board of Education has approved a \$1,000 contribution toward creation of a sculpture in the memory of late school superintendent Joseph Piasecki.

The sculpture, which is being designed by the emergency room physician who treated Piasecki following his shooting in December, is to be given to the Chelsea School District for display.

The memorial is being sponsored by the Chelsea Education Foundation.

School board members Monday approved the donation for the memorial, expected to cost \$5,000.

The proposed 14-inch table-top bronze, being designed by Dr. Patrick Munson, will not be a bust of the school administrator.

Instead, it is expected to convey Piasecki's enthusiasm for education and love of children, according to the foundation's Piasecki Memorial Committee chairwoman, Mary Jane Eder.

She said the proposed memorial would likely show a man holding the

hands of teachers holding the hands of children in flight.

The image is designed to convey the idea of giving children roots to grow on and wings to fly, a favorite saying of Piasecki's that will likely be used as a caption for the memorial.

Once completed, the bronze is to be displayed in all Chelsea schools for one year.

"It's our hope that during that year, parents and children will have an opportunity to see the sculpture, and from it, grasp Joe's enthusiasm for education," said school board president Jane Diesing.

The foundation is sponsoring the permanent memorial with endowment funding that helped fund four \$500 scholarships given to Chelsea High school seniors last spring.

Besides the school board donation, the 1993 Chelsea High school senior class donated \$1,200 for the memorial in addition to the foundation's \$3,000 contribution.

## Chelsea Schools, Hospital Will Dedicate New Fitness Program

Chelsea Public Schools and the Chelsea Community Hospital have joined in the implementation of a new program designed to promote fitness as part of every student's lifestyle.

The program was developed by Project Fit America, a national, non-profit organization based in San Francisco that administers academic programs in schools, grades 1 through 12, to get children physically fit and to teach lifetime cardiovascular health habits. It includes permanent, state-of-the-art outdoor fitness equipment that was installed this summer; a cardiovascular fitness

and wellness curriculum with more than 100 lesson plans, and inservice staff development.

The program is specifically designed to address the deficit areas where the nation's children are failing fitness tests. Use of the equipment focuses on the development of lower body, abdominal, upper body, and cardiovascular endurance.

Curriculum materials develop understandings of cardiovascular fitness as well as teaching about nutrition and general body health.

A representative from Project Fit America was in Chelsea on Sept. 22 and 23 to provide inservice training

for the school personnel involved.

As part of its commitment to improve the health of the residents of the communities it serves, Chelsea Community Hospital is fully funding the program, which has curriculum materials for grades 1 through 12. The outdoor fitness equipment is located at both of the elementary schools.

On Friday, Oct. 7, the equipment will be dedicated at an opening day celebration at North school at 9 a.m. and at South school at 10:30 a.m. The leadership of the schools and the hospital, the parent-teacher organizations, and students will participate. Members of the board of education, village council, and other governmental officials have been invited. The public is welcome to attend.

The equipment is available for use by the general community at times when school is not in session. Chelsea Community Hospital will consider the possibility of extending the sponsorship of this program in the future to other communities in its service area.

## Blood Drives Set

The American Red Cross will be accepting blood donations at the following locations:

Washington County Road Commission, 555, Zeeb Rd. Seio township, Thursday, Oct. 6, from 9 a.m. to 3 p.m.

Chelsea Community Hospital, 775 S. Main St. Chelsea, Friday, Oct. 21, from 11 a.m. to 3 p.m.

## Chelsea Schools To Join Information Superhighway

The Chelsea school district will soon become an on-ramp on the information superhighway.

On Monday, the Chelsea Board of Education accepted a grant from Ameritech to provide access to "Internet," a high-speed phone line connection for multiple computer use and access in the district.

The board also approved the local contributions to complete the acquisition, expected to total \$34,000 over three years.

Ameritech is funding the education project and is hopeful of linking a state-wide network of schools under the program, which will be facilitated with the technology support of several universities in Michigan.

In other business, the board approved a yearly spring baseball trip requested by Chelsea High school athletic director and baseball coach, Wayne Welton.

Welton annually takes his squad to Florida for a camping trip and warm weather drills.

The board also accepted a golf cart from Hatch Stamping valued at \$1,825.

Three new hires were adopted by board members. Lyn Culver was approved as a part-time music instructor, and two custodians, Jared Bradley and Mark Hachey, were also hired, pending completion of satisfactory background reviews.

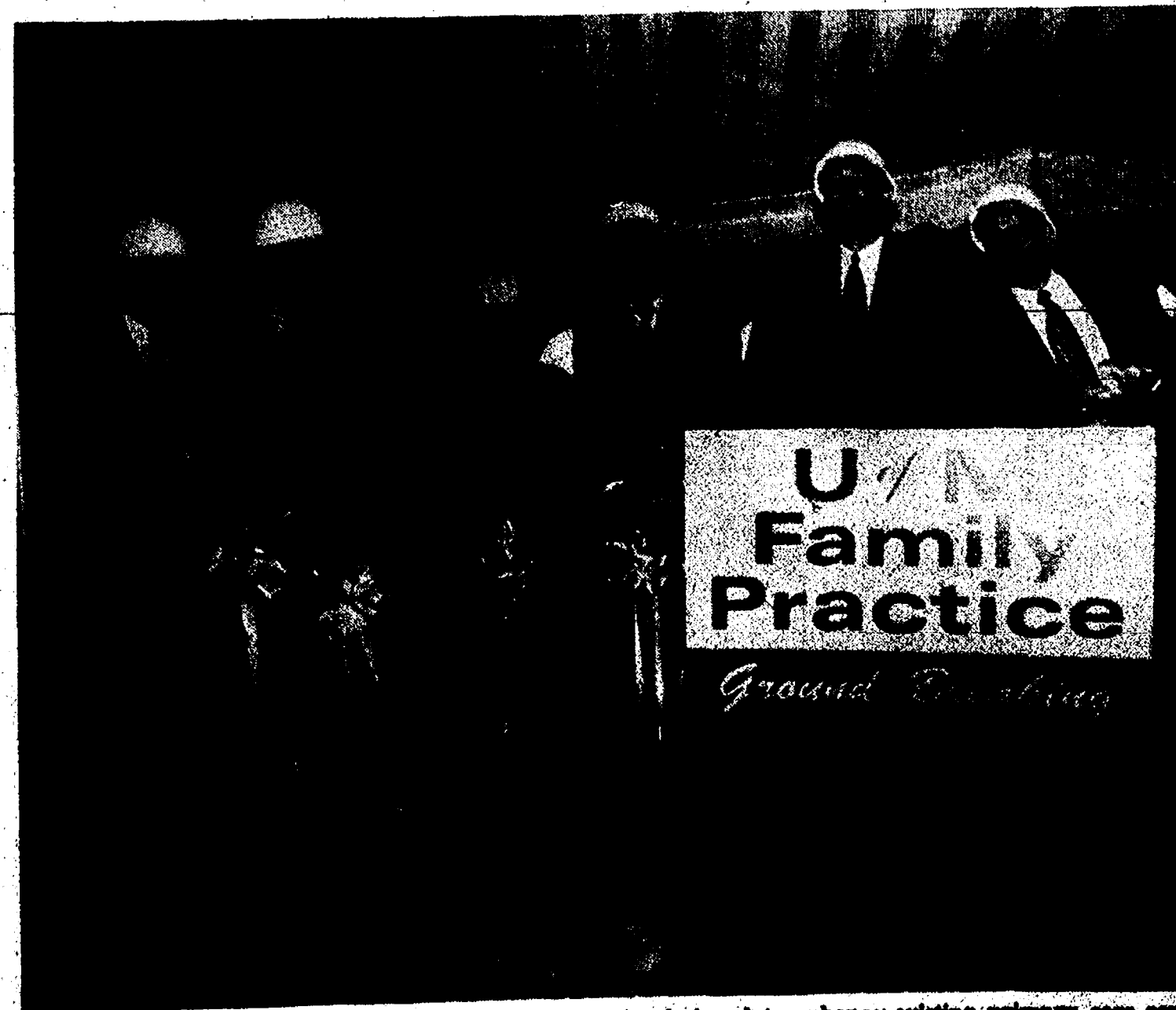

**A GRAND-BREAKING CEREMONY** was held last Tuesday to make way for a new University of Michigan Family Practice Center on the campus of Chelsea Community Hospital. The \$3 million facility will encompass more than 23,000 square feet and will

be designed to enhance existing primary care services. Pictured from left are Master of Ceremonies James F. Peggs, Willard H. Johnson, Patricia A. Warner, Thomas L. Schweak, Mark Hunt and John E. Bill.



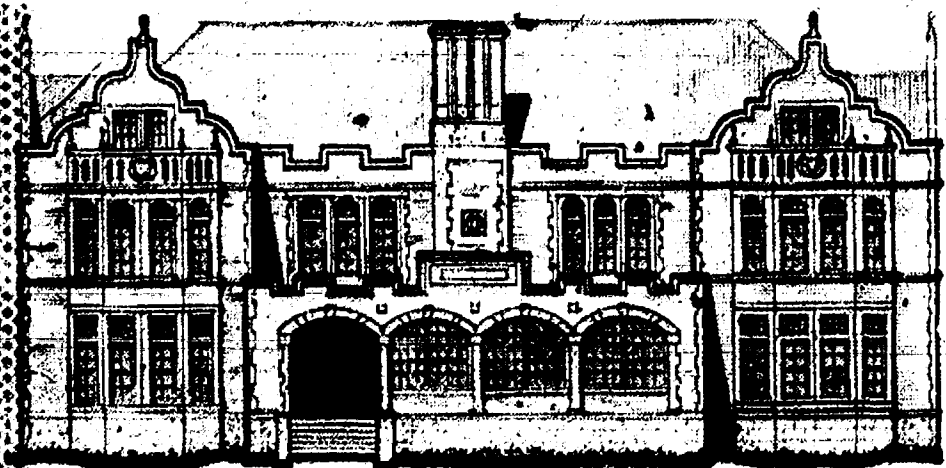

## The Chelsea Standard

Established 1871 Telephone (313) 475-1321  
300 North Main Street, Chelsea, MI 48118-1502

Helen May Leonard & Walter P. Leonard, Publishers & Editors



Published every Wednesday at 300 N. Main Street, Chelsea, Mich. 48118, and second class postage paid at Chelsea, Mich. under the Act of March 3, 1879. Postmaster: Send address changes to The Chelsea Standard, 300 N. Main St., Chelsea, Mich. 48118.

USPS No. 101-720

### Subscription Rates: (payable in advance—non-refundable)

\$15 per year in Washtenaw County, Grass Lake, Gregory, Hamburg, Munith, \$8.50 . . . 6 mos. Northville, Pinckney, Plymouth, South Lyon & Stockbridge.

\$10 per year elsewhere in Michigan.

\$20 per year outside Michigan, in U.S.

\$11.50 . . . 6 mos. Single copies mailed . . . \$ .75

### Deadlines:

PRESS RELEASES: Friday, noon  
DISPLAY ADVERTISING: Thursday  
CLASSIFIED ADVERTISING: Saturday, noon  
Late Classifieds section: Monday, 3 p.m.

National Advertising Representative  
MICHIGAN NEWSPAPERS, INC.  
827 N. Washington Ave.  
Lansing, Mich. 48906

NNA  
NATIONAL NEWSPAPER ASSOCIATION

## JUST REMINISCING

Items taken from the files of the Chelsea Standard

### 4 Years Ago . . .

Wednesday, Oct. 3, 1990—

Chelsea School District's Facilities Committee reaffirmed Monday night its earlier recommendation to build a new elementary school, renovate the existing elementary and high school, and expand and upgrade outdoor facilities. The committee held a work session with the board of education Monday night and showed near unanimous support for the general building concepts, said assistant superintendent Fred Mills.

A 41-acre industrial park is under construction at Clear Lake Rd. and I-94 on the eastern edge of Jackson county in Grass Lake township. Chelsea-area resident Dick Coy, owner of Coy Laboratory Products of Scio township, owns the land and plans to move his business there by February. He plans to sell four other parcels to other light industrial firms that won't have to rely heavily on water and sewer facilities. The area is serviced by wells and septic systems.

Chelsea Village Planning Commission has recommended that village council establish a separate zoning board of appeals consisting of at least five village residents. The proposal, which has been discussed for several months, was formally adopted by the commission at their regular Sept. 25 meeting. Village council will make the final decision.

### 14 Years Ago . . .

Thursday, Oct. 23, 1980—

Rick's Market, located on M-52 and Werker Rd. has voluntarily closed its doors following an incident on Sunday evening, Oct. 12. The store locked its doors Thursday, Oct. 16 after customers complained of foul tasting and odorous foodstuffs. The reason for all of this mess is apparently the result of the misapplication or overapplication of an Orkin patented pesticide that was utilized to fumigate the store's interior. According to owner Terry Rickerman's attorney from Dexter, "We've had a contract with Orkin out of Jackson for about 10 years. They come in monthly to spray for pests, thereby keeping the market free of any insects that could come in with the stock." This time, the own-

ers believe they seem to have overdone it, spraying cracks and crevices first and then fogging the building.

### 24 Years Ago . . .

Thursday, Oct. 29, 1970—

Gerald D. Grohner, Dexter attorney, who retains law offices on Alpine St. in Dexter, has announced his association with George W. Parker, Ann Arbor attorney. Parker will open and operate a new Chelsea office for the firm in the former Knights of Columbus building at 105 N. Main St. on Monday, Nov. 2.

An accident involving two horses and an automobile occurred late Monday afternoon, Oct. 26 on Jackson Rd. at Baker Rd., Washtenaw County Sheriff's Department officials reported. The auto, driven by 67-year-old Pearl Virginia-Menge of Chelsea, was westbound on Jackson Rd. at 40 mph when she struck two horses which were crossing the road. The horses, which belonged to Preston Cowell, were roaming free at the time of the accident.

Chelsea School District will be offering free and reduced rate lunches to certain students in the district this school year, in conjunction with the National School Lunch Program and the School Breakfast Program, superintendent of schools Charles Cameron announced this past week.

### 34 Years Ago . . .

Thursday, Oct. 27 1960—

Sylvan Township Supervisor Maurice Hoffman announced this week that the tax rate per \$1,000 of assessed valuation in the township this year will be \$57. This is an increase of \$8.40 over last year's rate, which was \$48.60.

Vice-President Richard M. Nixon is campaigning in Michigan today and his schedule calls for his train to pass through Chelsea at 10:45 a.m. after a half-hour stop in Ann Arbor.

Because of flagrant disregard of business ethics by many door-to-door peddlers, Chelsea Village officials advise Chelsea residents that to protect themselves and others they should demand that the salesman show a permit secured from the village clerk. If the salesman fails to produce proof that he has such a permit, the Chelsea Police Department should be notified at once.

## BEHIND THE HEADLINES:

### Closing the Gap in Economics Education

When it comes to teaching economics in our schools, there's a basic problem: Many of our teachers don't know enough about what they're teaching.

By Philip C. Clarke

According to William Walstad, director of the University of Nebraska's National Center for Research in Economic Education, "Many practicing teachers have never taken an economics course, yet they're teaching it." And as for the students, he says, "a good portion of them never get instruction in economics." Or, if they do receive any, they often are shortchanged by teachers who cannot explain the basics.

The results are inevitable and unsettling. In a 1992 survey by the National Center and the Gallup Organization covering 1,005 high school seniors, college seniors and the general public, all three groups got failing marks on such basic questions as unemployment, profits and supply and demand. The college seniors got 51% right, the public 39% and the high school seniors answered only 35% of their questions correctly. And at a recent series of workshops for business and economics teachers in five cities conducted by the investment Company Institute, a Washington, D.C., trade group, 22% of the teachers had "little or no knowledge" of mutual

funds, the nation's most popular investment vehicle.

As Walstad explains, business economics usually are taught, if at all, as part of social studies courses or the like. Yet, he contends, an understanding of economics is more important than ever in today's highly competitive world of trade and finance. "Almost everyone must deal with economics—in our careers, as consumers and as voters. You cannot escape it, and in that sense I see it as critically important as math, reading and the sciences."

Fortunately, a number of academic institutions are now trying to strengthen teachers' qualifications by providing specialized undergraduate courses in economics. And according to Janet Treichel, director of the National Business Education Association, "An increasing number of people with bachelor's degrees in business administration are returning to school to get a teacher certification." Some, she says, find the academic world more to their liking than the pressures and uncertainties of the corporate world.

Among the educational institutions weighing in with specialized instructional material, primarily at the high school level, is the Durrell Institute of Monetary Science at Shenandoah University in Winchester, Va. Following the success of its innovative teaching kits on "The ABCs of Money and Banking" and

"Demystifying the Stock Market," the Durrell Institute this fall is introducing a third study course, "Exploring the Global Economy." The basic text of the new course is co-authored by Dr. John Charles Pool of St. John Fisher College in New York and Dr. Stephen C. Stamos, Jr., a presidential professor of International Economics and Director of the International Relations Program at Bucknell University.

Accompanied by maps, charts and a videotape, "Exploring the Global Economy," as the title suggests, unravels the intricacies of international trade and finance and why economic policies promise to dominate much of the world in the coming decade. Also covered are the functions and effects of NAFTA, GATT, European integration and the rising competition of the so-called Pacific Basin countries.

The Durrell series has an additional unique quality that appeals to teachers, students and laymen alike: The study courses are written in easily understood, down-to-earth language and presented interestingly enough to keep even know-it-all postgraduates awake. "Money has been around for so long that we all take it for granted," says a Durrell Institute information guide. "Yet, when our monetary system is in trouble, as it was during the recent S & L crisis, we realize that the system is much more fragile than it appears on the surface. What's needed is a better understanding of how it evolved and how it works, domestically and internationally."

And with the Japanese and other world competitors pushing us hard, it's never too early or too late for Americans to bone up on the all-important subject of economics.

Behind the Headlines is a syndicated column distributed by America's Future. For more information, please write or call John Weisz, c/o America's Future Inc., P.O. Box 1625, Milford, Pa. 18337 (717) 296-2800.

Give a Gift Subscription to The Chelsea Standard!

## Athletic Boosters Donate Concession Stand to District

The Chelsea Athletic Boosters formally turned over ownership of the new concession stand at Chelsea High school to the school district on Monday.

The \$60,000 project, built in part with a school district loan, was opened for the high school football team's first home game on Sept. 9.

Spokesmen for the boosters said the organization has nearly paid off all project costs.

Thus far, the group has paid out \$48,247 for various building expenses, with a \$12,500 lumber bill still outstanding.

The Boosters hope to pay off their remaining debts on the building and the district loan with a raffle for a pickup truck. The group expects to repay the district loan by next spring. Once that project is out of the

way, the Boosters are proposing to add a next press box facility at Niehaus Field.

"We hope to get started in the spring on the press box," said Booster spokesman Lloyd Lafferty.

School board member Sandra Merkel thanked the boosters for the gift, saying the concession stand would provide future money for "extracurricular activities. We thank you for that," she said.

Another board member, Conrad Knutsen, said the project brought attention to the boosters, and that the community appreciates its efforts.

Assistant school superintendent Fred Mills shared that view, noting "They have some sweat equity" in that building, referring to the long hours put in by booster members constructing the facility.

## Uncle Lew from Lima Says:

DEAR MISTER EDITOR:

Coffee prices have tripled just in time for cold mornings when we need a caffeine fix to get kick started. Zeke Grubb lamented at the country store Saturday night that it calls to mind when OPEC shut off the oil spigot at the start of summer travel. Only this is worse, Zeke told the fellows, because it hits us stay-at-home old folks hardest.

Lucky for Brazil, Zeke said, we sent people there to make sure the shortage is real, that part of the crop froze last year, and then a drought killed more of it. Brazil better play straight with us, he said, because we have got in the habit of taking over countries for a lot less than jangling our nerves.

General, the fellows were agreed that a man without his morning coffee can get downright dangerous, but Bug Hookum ask why less coffee in Brazil now means higher prices here now for coffee already on store shelves and in wholesale warehouses. Market experts will call it the natural law of supply and demand, Bug allowed, and they will talk of building capital reserve against higher product cost, but you got to know the natural law of control and greed works up and down the line.

Speaking of nature and her laws, Bug saw a ray of sunlight in a report where scientists say that by the end of the 22nd century the average temperature of Earth will be up 10 degrees. Bug said he didn't check why this is. It could be on account of bigger holes in the ozone so the sun can fry us sooner, he said, or that glaciers will melt faster and drown everything. The good news, Bug went on, is not how hot or cold we're going to be in 200 years, it's that for all the preaching to the contrary we still got scientists who believe

there'll be a 22nd century.

Bug's report led Ed Doolittle to talk about the weather and how people still keep trying to do something about it. He had a clipping where the Archbishop of Canterbury was ask to pray for rain in some part of England, and he wouldn't do it. The Archbishop said it wouldn't do any good, and furthermore if he prayed and it rained it would make more work for him. If folks thought his prayers were answered there'd be no end to it. Expecting prayer to solve every problem is bad for the character, the Archbishop said, because people would depend on him instead of themselves.

The fellers fell into a general discussion of prayer. Clem Webster took note that folks are lining up for and against laws that say school children have to be quiet at least one minute a day. One side worries they might use the time to pray and the other fears that they won't. The simple truth, Clem said, is that if teachers could keep them quiet an hour a day their prayers would be answered.

As for the Archbishop, Clem went on, you got to know he didn't want to be put on the spot and run the risk of the Lord saying no. He knows it is our business to pray, and the Lord's to decide what to do. For sure, Clem said, preachers in this country don't have this problem. When weather hits hard we know to ask disaster relief from FEMA which art in Washington, was his words.

Personal, I was silent while I thought of what Lincoln said about speaking and removing all doubt.

Yours truly,  
Uncle Lew.

Standard Classified Ads get quick results!

## Girl Scouts

TROOP 719—

Brownie Troop 719, led by Peggy Cashman and co-leader Diana Mida, held their first meeting of the year last Saturday, Oct. 1. Nine girls were in attendance as well as five very supportive mothers.

The girls began work on a Try-It badge on the outdoors. They will conclude their work on Saturday, Oct. 15.

The troop will attend annual Fall Walk on Oct. 16. They will use some of their newly acquired skills on their hike.

Other upcoming events the troop will be involved with are the Huckleberry Ghost Train, on Oct. 23, and a badge workshop on Nov. 5.

Meetings are held at the First United Methodist church on Park St. and meet every other Saturday from 10 to 11:30 a.m.

The troop has a business sponsor this year, Manna Books & Gifts.

## Women's Health Lecture Stated Oct. 12 at Hospital

"Living A Life You Love" is the next Women's Health Lecture Series by Chelsea Community Hospital on Wednesday, Oct. 12 in the Hospital's Main Dining Room. This experiential workshop presented by Donna Murphy, director of recreational therapy, Chelsea Community Hospital, will help you identify areas in your life to nurture and develop. She will also help you find the people in your life who will support you in doing so. The evening begins at 6:30 p.m. with hors d'oeuvres, lecture at 7 p.m. For more information and to register, call the Education Department, 475-3935.

## Substance Abuse Talk Offered at Hospital

Chelsea Community Hospital is holding a free Community Substance Abuse Lecture in the Hospital's Main Dining Room Thursday, Oct. 6 at 7:15 p.m. The Topic, "Relationships," is by Larry Sheldon, B.A. of the Chelsea Arbor Treatment Center. These lectures are ongoing and self-help meetings take place immediately following the lecture series each evening.

## NEW YORK CITY SHOPPING

### 1-Day Specials

Depart 7:30 a.m.-arrive 9:05 a.m.  
Return 9:30 p.m.-arrive 11:30 p.m.

Call

## ACCENT ON TRAVEL

102 N. Main St., Chelsea Ph. 475-8630

Open Mon.-Tues.-Wed.-Fri., 9:30-5, Thurs., 9:30-7:30, Sat., 10-1



JOHN W. MITCHELL, SR., JOHN W. MITCHELL, II, Directors

### HOW CAN

## WE HELP?

We understand that most of the details involved in planning a funeral are unfamiliar to many of our families. And because so many questions need to be answered, we'll be there to help assist the family in any way we can.

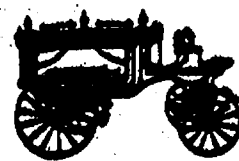

## Staffan-Mitchell FUNERAL HOME

Serving Chelsea Since 1853

124 PARK ST., CHELSEA 1-313-475-1444  
Member By Invitation—NSM

## WEATHER

For the Record . . .

	Max.	Min.	Precip.
Wednesday, Sept. 28	64	50	0.00
Thursday, Sept. 29	66	46	0.00
Friday, Sept. 30	74	38	1.06
Saturday, Oct. 1	60	55	1.50
Sunday, Oct. 2	63	35	0.00
Monday, Oct. 3	63	35	0.00
Tuesday, Oct. 4	58	39	0.00

CLASSIFIED ADS  
Really work



## LITTLE BLESSINGS FARM

CHELSEA, MI.

### PUMPKINS GALORE!

2 to 200 lbs., YOU PICK

MINIATURE ANIMALS To See & Pet

FAMILY PRICED FAMILY FUN

BAGGED APPLES • CORN STALKS • DRIED FLOWERS  
7 miles north of Chelsea on M-52, left on Boyce Rd. 400 ft. (1st house)  
11457 BOYCE RD. • OPEN WEEK-ENDS, 10-6

## PASKEVICH ENERGIZE

### Step Aerobics

#### Evening classes announced

#### Dexter Intergenerational Center

(Baker Road, across from Cheesecake Land)

T,TH . . . . . 6:15 p.m.

(Please bring step, limited steps available)

#### Carlin's Gym of Tumble

(next to the Outback Gym, Dexter • steps provided)

M,W,F . . . . . 9:15 a.m.

T,TH . . . . . 12:10 p.m.

Sat . . . . . 9:15 a.m.

Sun . . . . . 4 p.m.

Call 475-9642 or 475-9713 for information

\*supervised childcare available



The Latest  
and Greatest  
Calendar  
at  
**THE VILLAGE SHOPPE**

104 N. Main, Chelsea

Ph. 475-6933



**NEWCOMERS**  
WELCOME SERVICE

"A tradition of helping newcomers feel at home"

If you are new in the Chelsea School District, call DIANE CLARK, 475-0258, for your complimentary welcome packet.

Sponsored By

Chelsea Chamber of Commerce and the leading Merchants of Chelsea

DIANE CLARK  
Chelsea Representative

**FARMERS**

Your  
insurance  
needs are our  
specialty

You take care of your farm, and we'll take care of your insurance needs. From protection for your farm and equipment, to cash-building life insurance plans for your family and retirement, helping Michigan farm families is what we do best. Call today.

Making your future more predictable. **FARM BUREAU INSURANCE**



DAVE ROWE CPCU  
121 S. Main  
Chelsea, MI 48110  
Phone: 475-9104



Beth and Martin Gister, Jr.

## Beth Kimball, Martin Gister, Jr. United in May Ceremony

Beth A. Kimball of Chelsea, and Martin A. Gister Jr., of Union Grove, Wis., were united in marriage on May 14, at Chelsea United Methodist church. The Rev. Richard Duke officiated at the ceremony.

The bride is the daughter of Marty and Cathy Kimball, of Chelsea. She attended Grand Valley State University and Gateway College in Racine, Wis. She currently works as a pre-school teacher in Union Grove, Wis.

The bridegroom is the son of Florence and Martin Gister, Sr., of Racine, Wis. He attended the University of Wisconsin-Parkside and served in the Air Force. He now works at Western Publishing, publisher of Little Golden books, Union Grove, Wis.

During the ceremony, the bridegroom's mother sang

"Sunrise/Sunset." The bridegroom's sister, Claudia McIntosh, Hales Corners, Wis., sang "Gift of Love." And as a duet, they sang "Sabbath Prayer."

The bride wore a white satin gown with cathedral train and tapered sleeves that featured a Queen Anne neckline. The gown was trimmed with lace, pearls and sequins. The fingertip-length veil was attached to a crown of crystals and pearls. She carried a cascading bouquet of white and peach roses with baby's-breath and ivy.

Dawn Weatherwax, a friend of the bride, Grand Rapids and formerly of Chelsea, was matron of honor. She wore a peach tea length taffeta dress with shirred sleeves. She carried a cascading bouquet of peach roses, white carnations, purple iris and ivy.

Amy McKinley, a friend of the bride, Dexter, was a bridesmaid. Claudia McIntosh, the bridegroom's sister, was also a bridesmaid.

The bride's mother wore a plum crepe dress with shirred front and handkerchief hemline.

The bridegroom's mother wore a two-piece beige suit.

Philip M. Gister, the bridegroom's brother, Racine, Wis., was best man. Del McClure, friend of the bridegroom, was an usher. Monte L. Kimball, the bride's brother, of Chelsea, was also an usher.

After the ceremony attended by 100 guests, a dinner reception and dancing followed at the Holiday Inn West in Ann Arbor.

The couple spent their honeymoon traveling along the Lake Erie shoreline. They now reside in Union Grove, Wis.

## ABWA Hosting Open House Event

Chelsea-Dexter Chapter of the American Business Women's Association is hosting an open house at 10 a.m. on Saturday, Oct. 8, at the Dexter Historical Museum. Anyone in the local area interested in finding out what ABWA is all about is invited to attend. Come spend an hour, get acquainted with ABWA, have some fun, and make some new friends. Refreshments will be served.

For further information call Robin Meloche 426-3223.

## SENIOR MENU & ACTIVITIES

Weeks of Oct. 5- Oct. 14  
Food, Fun and Fellowship for  
Seniors  
Senior Center, Faith in Action  
Bldg.  
Chelsea Hospital Grounds  
Lunch Reservations: 475-0160  
Trip Reservations: 475-9242

Wednesday, Oct. 5—

Pinochle and euchre every  
Wednesday.

Past Matrons second Wednesday  
of each month.

LUNCH—Braised sirloin cubes  
with rice, peas, tomato marinade,  
bread with margarine, fat-free  
chocolate cake, milk.

9 a.m.—Ceramics

1 p.m.—Exercise.

1 p.m.—Bowling.

Thursday, Oct. 6—

9:30 a.m.—Euchre and pinochle.  
LUNCH—Savory chicken, quar-  
tered redskins, zucchini and toma-  
toes, roll with margarine, apple-  
sauce, milk.

1 p.m.—Kitchen band.

Friday, Oct. 7—

LUNCH—Tuna macaroni casserole,  
chopped spinach, beet-onion salad,  
bread with margarine, cherry crisp,  
milk.

Monday, Oct. 10—

9 a.m.—China painting.

9:30 a.m.—Bingo.

LUNCH—Columbus Day.

1 p.m.—Bingo.

Tuesday, Oct. 11—

9:30 a.m.—Bingo and art class.

LUNCH—Stuffed cabbage, peas  
and potatoes, three-bean salad, rye  
bread with margarine, peaches, milk.

1 p.m.—Line dance.

Wednesday, Oct. 12—

9 a.m.—Ceramics.

9:30 a.m.—Bingo.

LUNCH—Chicken noodle casse-  
role, broccoli and carrots, pineapple  
and celery in lemon Jell-O, bread  
with margarine, baked apple, milk.

1 p.m.—Exercise.

1 p.m.—Bowling.

Thursday, Oct. 13—

9:30 a.m.—Bingo.

LUNCH—Swiss steak with onion  
gravy, mashed potatoes, glazed  
beets, bread with margarine, carrot  
cake, milk.

1 p.m.—Kitchen band.

Friday, Oct. 14—

LUNCH—Turkey chili, cole slaw  
vinaigrette, low-fat muffin, orange  
juice, fruit Jell-O, milk.

12:45 p.m.—Movie: Grumpy Old  
Men.

**ALLISON M. WILLIAMS**  
competed in a preteen academic  
and scholastic achievement pro-  
gram in Flint, Aug. 7. Sponsored  
by Allies Cafe in Chelsea,  
Williams was selected and  
acknowledged for her academic  
and community service achieve-  
ments. She competed against 103  
girls throughout the state, and was  
among the top 20 semi-finalists.  
Williams wrote and recited a  
speech on "peer pressure." She is  
a fifth grade student at South  
Elementary school, and is the  
daughter of Dale and Mary  
Williams.

## Women's Club Begins Fall Season With Pot-Luck Dinner

Woman's Club of Chelsea began  
its 1994-95 season Tuesday evening,  
Sept. 27 with a pot-luck dinner at the  
home of Denna Lane. The many  
delicious dishes brought by mem-  
bers were enjoyed by all. Twenty-  
two members were in attendance.  
Hostesses for the evening were the  
Program Committee members: Janet  
Fulks and Donna Lane, co-chairper-  
sons, Lucille Finkbeiner, Virginia  
Johnson and Margaret Boehm.

A business meeting followed din-  
ner with the new president, Shirley  
Smith, presiding. Cheryl Schoen-  
berg was installed as secretary for  
the coming year and Donna Lane as  
vice-president. Program Chair-  
person, Janet Fulks previewed the  
variety of programs for the coming  
year.

The club's next meeting will be  
held Oct. 25 at McKune Library,  
7:30 p.m. Hope Warner from  
Jacobson's will present a program  
entitled "Having It All." Guests are  
welcome. For more information, call  
Shirley Smith at 475-7591, Janet  
Fulks at 475-8129 or Donna Lane at  
475-8820.

## C&D CLOTH DIAPER SERVICE 475-7900



GOD MADE EARTH  
FOR HIS CHILDREN  
HELP SAVE IT  
FOR YOURS

## ANNOUNCING A GREAT HEALTH CARE PARTNERSHIP.

**THE UNIVERSITY OF MICHIGAN MEDICAL CENTER** is now  
affiliated with Physicians Health Plan of  
South Michigan. Starting now, more than 800  
of America's top health care specialists will be  
offering their services to PHP members.

**IF YOU'RE ALREADY A MEMBER** of Physicians Health  
Plan, all the specialty care at the U of M  
Medical Center is now available to you.

**IF YOU DON'T BELONG** to PHP, ask your insurance  
agent for information about PHP, or call us.  
Better yet, ask your employer to call us for  
you. 517-782-7154.



Physicians Health Plan of South Michigan

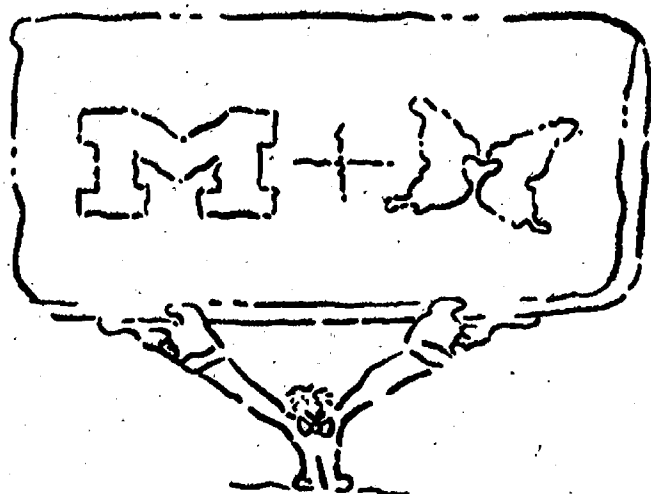

## Hospital Offering First Aid/CPR Classes

Chelsea Community Hospital is  
offering first Aid/CPR for Adult  
Victims classes Oct. 12, and 19, 6 to  
10 p.m. in the Hospital's Woodland  
Room A. CPR for Adult Victims  
class also has openings on Nov. 9, 6  
to 10 p.m. CPR for Infant/Child  
Victims class has openings for their  
Nov. 1, 6 to 10 p.m. class. Fees  
apply. Students are taught artificial  
respiration, one rescuer CPR and  
first aid for obstructed airway (chok-  
ing) for adult or infant/child victim.  
Participants successfully completing  
the class will receive certification by  
American Heart Association. Pre-  
registration is required by calling the  
Education Department, 475-3935.

## Tecumseh's 2nd Apple umpkin Festival & Art Show

October 8 & 9  
Sat., 10-6; Sun. 12-6

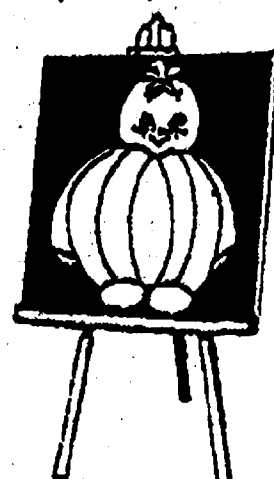

Food, Fun, Art & Merriment  
in Downtown Tecumseh

Take the trolley  
to Kapnicks  
Orchards 16th... **Apple  
Festival**

*Lots of  
Pepper*  
all you can eat!  
**Spaghetti**  
Mondays 3 until 8 p.m.  
With your choice of sauces,  
garlic toast and salad!  
**only \$4.75**

*Gina's  
Cafe*  
Family Dining

1120 South Main Street  
Chelsea  
475-7714

**Speidel**  
Put a Speidel ID bracelet on.  
Take \$3.00 off.

Receive a big \$3.00 rebate with the purchase of any Speidel ID  
Bracelet. But hurry, its for a limited time only.

See retailer for rebate form. Purchase must be made  
between Sept. 15 and Nov. 30, 1994. Claims must be  
postmarked by 12/31/94.

**Winans Jewelry**  
Jewelry of Quality Since 1895  
108 S. Main St. Ph. 475-2622  
HOURS: M-Th, 8:30-5:30; Fri. 8:30-8; Sat. 8:30-3



## Letters to the Editor

To the Editor,

We are writing to voice our concerns about the transportation provided by the Chelsea School District.

The bus ride home for our first grader is one hour and twenty minutes. We live four miles from the school. The transportation department insists that our child is not on the bus longer than one hour since routes don't officially start until they leave the middle school at approximately 3:10 p.m. Elementary students board transfer busses one half hour before homebound busses ever leave the middle school. Has this arbitrary time of 3:10 p.m. led the transportation department to believe the system is streamlined?

Some busses (including our child's) are overcrowded and filled with three children per seat. This may be legal but is extremely unsafe.

We encourage parents and school board members to go to the afternoon transfer site at the middle school and witness what we require of our small children. Leaving one bus to find another of 22 busses can be traumatic.

We urge parents to write the school board with their concerns about the current transportation system.

Perhaps more busses could be purchased to help alleviate the overcrowding and long route times or money used to make feasible a two-tiered system (staggered starting and dismissal times for elementary/middle and high schools).

Chris Todd  
Carolyn Pierre-Todd

To the Editor:

Last week's article (Sept. 21, 1994) in Viewpoint on Public Issues was indeed a strange one. It sounded like an article written 20 years earlier, before women's rights were seriously considered. The author, Lawrence W. Reed of the much maligned Mackinac Center for Public Policy, states that "the differential between the pay of men and women entering the work force" is because of women's lesser education and fewer skills. He attributes it also to the higher risk for employers hiring women because of childbearing. And the author is opposed to equal pay for equal work or comparable work. But the facts are otherwise.

Jobs occupied by women pay approximately \$.69 as opposed to the same or comparable ones by men paid at \$1.00. It used to be thought to be due to reasons such as the author of the recent article suggested. That is untrue.

Comparable worth means that secretaries are paid as much as janitors. No differential in education, etc., exists. Librarians do perform as valuable work for the city as the fire fighters. It has nothing to do with supply and demand. It has a great deal to do with perception of the value of "women's work" as opposed to "men's work." Cases which have gone to arbitration have supported the comparable worth position. (And arbitrators are traditionally selected from the ranks of employers, not unions.)

The view that women are more likely to be uninterested in careers does not take into consideration current world economics. Two incomes are necessary to maintain a household in most homes today. To pay a woman less because she is female is an insult to the family, to the male as well as the female, and to society in general. Your writer needs to reconsider his position.

Trudie McMahon  
7400 Dexter Town Hall  
Dexter, MI 48130

To the Editor,

Thank you for your extensive coverage of the Chelsea Area Chamber of Commerce first annual House Party held Sept. 23 at the fairgrounds. It was a wonderful evening made possible by the support of the community and lots of hard work by many people and organizations.

What was missing from the photos was the role the Knights of Columbus played in the evening activities. The Knights, headed ably by Joe Yekulis and Ken Unterbrink, were responsible for the Monte Carlo portion of the evening activities. Nearly 70 volunteers acted as dealers and pit bosses. The Knights dealt with the State Gaming Commission, securing the necessary license and will report the results to the same department.

The Chamber board hopes this cooperative effort is only the first of many House Parties put on by the two organizations and wish to thank all those who worked so hard to make the evening a night to remember.

Ann E. Feeney  
Executive Director  
Chelsea Area  
Chamber of Commerce.

# Chelsea Families Preparing For Japanese Exchange Visit

Ten Beach Middle school families are preparing for a major cultural exchange visit by Japanese middle school-age students.

The 10-member group chaperoned by four adults will be in Chelsea from Oct. 10-17 as the first stop on a two-week visit to the U.S.

Also planned are stops in New York, Washington, D.C. and Seattle, Wash.

The local visit is the result of behind the scenes efforts by Chelsea's Deborah Oakley and her son, Brian, who taught in Shimizu, Japan.

Brian Oakley now resides in Seattle, the final stop on the exchange group's tour.

Several Shimizu Board of Education officials visited Chelsea last fall. Because of the community's warm reception during their stay, they decided to organize a student trip here this fall.

Those traveling here are from the villages of Shimizu and Mikage, Japan, communities comparable in population to Chelsea.

During their stay, the guests will be treated to a variety of activities on a busy agenda. They will arrive on the evening of Oct. 10 and attend a brief school reception where they

will meet their host families.

As part of their itinerary, the visitors made several special requests, including spending time in "a real American home," attending a football game and barbecue. They will get to do all three.

Also planned are trips to a Lansing planetarium, museum, a tour of Jiffy Mixes, downtown Ann Arbor and the University of Michigan campus, and a pot-luck dinner in the historic Chelsea railroad depot building.

And they will attend the Oct. 14 Chelsea homecoming football game against Tecumseh, enjoying a tailgate meal beforehand and hot chocolate afterward at a local cafe.

Other group activities will include a hayride, bonfire and hot dog roast.

Arrangements and planning for the exchange visit has been co-ordinated by Beach Middle school principal Darco Stielstra along with several teachers, volunteers and host families in the community.

The visitors will be staying with the families of these middle school students: John Baird, Kathryn and Brad Harper, Annalise Hofing, Louisa Hubbard, Rachel Mead, Brian Phillips, Emily Taylor, Dan

Wright, Lindsay Williams and Katie Long.

The host students and their guests will jointly attend the field trips and special events while getting acquainted during their home stays.

Stielstra said preparation for the visit has been on-going for the past six months.

And most of his contacts have been with Hiroaki Honson, a Shimizu school board member. Besides the 10 Japanese students, the chaperones will include two school board members, a school principal and teacher.

Their activities will differ slightly from the students', Stielstra said, visiting and studying a variety of educational institutions and programs.

However, the aim of the visit is to develop cultural ties. That was the goal when the Japanese educators proposed the visit.

"Their request was for some kind of shared community relationship, as sister cities if you will; to learn more about our respective cultures," Stielstra said.

As of now, there are no plans for a reciprocal visit by Chelsea students. But Stielstra notes, "I don't know that that won't happen."



CHRISTINE GUINAN

## Former Chelsea Cheerleader Combines Coaching, Cop Beat

Christine Guinan, who used to lead cheers at Chelsea High school, now carries a gun and badge as a Farmington police detective.

But the police officer hasn't left the cheerleading sideline.

These days, Guinan, the daughter of Robert and Mary Guinan of Chelsea, supervises the Farmington High school cheerleading squad.

She combines that volunteer role with duty as a school liaison officer for the Farmington Police Department.

And she's finding that the dual posts help her to communicate better with students. "Kids come up to me and relate to me more," she told the Farmington Observer.

"They don't see me as the mean police officer, the typical stereotype."

Guinan was asked by Farmington High school principal James Myers and counselor Robert Crawford to coach the cheerleaders a year ago.

She wasn't quite sure whether to take the assignment at first, because she ~~had never coached before~~. But then she decided to give it a try.

Now, the 1982 Chelsea High graduate is glad she did.

It dovetails with her police liaison work which involves speaking to high school classes twice a week on a variety of issues such as driver education, drug use and search and seizure laws.

She's worked in that job for more than two years. But she also serves as one of two police detectives in Farmington, and works as a firefighter as well.

Despite the informality she now has with her charges, she had to remind them not to call her by her first name in school. "It was hard at first. I had to tell them not to do that," she said.

Currently, Guinan is participating in the prosecution's case against murder suspect Raymond Ponke, accused of committing Farmington's first homicide in 15 years.

Guinan, who has worked for the police for more than six years, majored in psychology and criminal justice at Grand Valley State University. She worked in a juvenile home before landing her police job.



WHAT A BIKE! Chris Todd is pictured at his Sylvan Township home with specially equipped "lawn chair" bicycle he rode to help raise money in Make-A-Wish Foundation benefit marathon in mid-

August. Todd and 164 other riders personally raised a minimum of \$500 in pledges by riding from St. Ignace to Camp Milford in Dearborn as part of the Mobil Oil sponsored event.

## International German Business Leader To Address Education Needs

Parents, students, community and business organizations, citizens, and educators are invited to attend a presentation addressing "Why Business and Education Must Work Together—A Global Perspective" by Wolfgang Furriss, executive vice-president of SAP Computer Software, Walldorf, Germany. The presentation will be Friday, Oct. 7, from 1:30 to 3 p.m. at Washtenaw Community College. The presentation will be given in the College Theatre, Liberal Arts and Science Building, 4800 E. Huron River Dr., Ann Arbor.

Herr Furriss was with the Ministry of Education and Higher Education for 11 years in Baden Wurttemberg and served as the Lord Mayor of Wiesloch. His international background has propelled him from the Chief of Staff in the Ministry of Education to a trade negotiator for SAP Group, one of the top 10 independent software vendors in the world. SAP has 41 offices in 24 countries and employs 3,400 people world-wide. His efforts in China paid off in July when the Premier of China signed a \$4 billion trade pact with Germany. Furriss was invited by the Federal government to be present at the ceremonies in Bonn.

Herr Furriss is a dynamic speaker and will provide valuable insights into what skills graduates must have in order to compete on an international basis in the global economy. During the morning of Oct. 7, Saline Area Schools will host Herr

Furriss. He will meet with superintendents from Chelsea, Dexter, Manchester, Milan, and Saline, building principals, and other administrators to share "School-to-Work Transition" practices in Washtenaw and Germany. Herr Furriss will be visiting exemplary career and technical programs operated by the South

and West Vocational Consortium and the collaborative efforts involving the Consortium and Region IV Special Education.

Hosts to Herr Furriss are Michigan Occupational Education Association, and Livingston/Washtenaw Tech Prep Consortium.

Admission is free. For reservations call (313) 677-5041.

Someone DOES Care...



Let Us Help  
Call: 475-0111  
(SOS Will Help You)



Beautiful jewelry comes from the time and talents of thoughtful designers and careful craftsmanship. No machines can rival the creativity of dedicated artists.

ALL REPAIRS DONE ON PREMISES

**La Jolla**  
**SHOPPE**



"THE JEWEL" SHOP

Studio Hours: Mon-Thurs. 10-5 • Fri. 10-6  
Sat. 10-5 • Sunday by Appointment

Our New Location: 105 S. Main - Chelsea

Rated #1 By Washtenaw County Bar Association  
For Judicial Qualifications

**John Barr**  
**FOR DISTRICT JUDGE**

VOTE NOVEMBER 8

Paid for by John Barr for Judge Committee. PALETTE MILES, C.P.A. Treasurer, 105 Pearl, Ypsilanti, MI 48197



**The Moveable Feast**  
**Bakery Cafe**

Now Offering  
Creative Gift Baskets  
Finest Quality Baked Goods  
Freshest Roast Coffee  
Available



Fall Hours:

Monday-Saturday: 8 a.m.-5 p.m.  
Sunday: 9 a.m.-2 p.m.

103 North Main, Chelsea (313) 475-3611



## SHERIFF'S REPORT

### Sylvan Township

#### Assault and Battery

Assault and battery was reported in the 800 block of Lowry Rd., Sept. 24. A 45-year-old Grass Lake woman told police a disgruntled employee assaulted her after she broke up a dispute between him and another co-worker. The woman said she heard the 21-year-old Grass Lake man calling another female employee foul names and yelling at her. She said he warned him about his attitude and separated the two workers. She said he apparently became angry with her and grabbed her by the arms and pushed her. She sustained bruises.

### Webster Township

#### Harassing Telephone Calls

Harassing telephone calls were reported in the 7400 block of Donovan Rd., Sept. 18. A 15-year-old township girl told police a 17-year-old Dexter girl, a fellow high school student, has been calling and harassing her. Police have a cassette tape as evidence. The victim also said a total of five female Dexter High School students have been verbally harassing her at school. She said she hasn't informed the school of the problem. If the victim receives anymore harassing telephone calls police will make contact with the five suspects to discuss the problem.

### Lima Township

#### Breaking and Entering

Breaking and entering was reported in the 9700 block of Trinkle Rd., Sept. 21. A 21-year-old township girl told police someone removed the kitchen window screen, broke in and stole \$75 between 8 a.m. and 3 p.m. In the process, two bedrooms were ransacked.

### Dexter Township

#### Drunk Driving

A 24-year-old Dexter man was arrested for operating a motor vehicle under the influence of liquor, second offense, on North Territorial Rd. near Hankerd Rd., Sept. 24. He admitted to consuming two beers at a friend's home prior to driving. A deputy stopped the suspect after observing his vehicle cross the center line and forcing the officer off the roadway. The driver's blood/alcohol level was tested at .23 percent, which is more than twice the legal limit. The case is open pending review by the prosecutor.

A 38-year-old Pinckney man was arrested for operating a motor vehicle under the influence of liquor, third offense, and for driving with a suspended license on Chamberlain Rd. near North Territorial Rd., Sept. 24. A deputy stopped the man after observing his vehicle leave the roadway. A breath test revealed the suspect had a .20 percent blood/alcohol level, which is twice the legal limit.

#### Breaking and Entering

Breaking and entering was reported in the 9500 block of Alice Hill Rd., Sept. 23. A 55-year-old township man told police someone broke into his home and stole \$10 and possibly liquor between 9:45 a.m. and 2:30 p.m. that day. Entry was gained through a garage door. No damage to the door or locks was reported.

Breaking and entering was reported in the 3000 block of McKinley Rd., Sept. 26. A 51-year-old Chelsea man told police his real estate representative informed him someone broke into the McKinley St. residence, stole a \$650 VCR and damaged the main door, bathroom door and blinds. Damage is estimated at \$600.



**ORTHODONTIST**  
RAYMOND P. HOWE  
D.D.S., M.S.

515 South Main Street  
Chelsea  
Telephone (313) 475-2260

### Recycle for a green Michigan!



ALLEN C. COLE  
Funeral Director



DONALD A. COLE  
Owner/Director

"It is not the ship so much as the skillful sailing that assures the prosperous voyage . . ."

—George William Curtis

In any trade or profession, the skill employed is far more important than the tools that are used. Babe Ruth could probably have hit home runs with your son's Little League ball bat.

Rather than waste time lamenting that we have not been blessed with all the physical and mental talents that we might have wished for, let's be sure that we have put our utmost skill into the use of those talents which we do have.

The price of a funeral service is entirely at the discretion of the families we serve. Every service, regardless of cost, receives the finest possible personal service and attention to detail.

## COLE FUNERAL CHAPEL

Your Chelsea Funeral Home  
with the "Home"-Like Atmosphere  
214 EAST MIDDLE ST. PHONE 475-1551



## Early Childhood Coalition Presenting Two Concerts

Chelsea Early Childhood Coalition will present children's musical concerts on Wednesday, Oct. 12 at 9:30 a.m. and 1 p.m. at the Chelsea High School Auditorium.

The program will feature Marc Thomas and his puppet pal, Max the Moose. Joining them on stage this year will be another special guest, Dickie Lee. Together they will perform lively traditional and original songs accompanied by the guitar. Their gentle manner, humor, and warm personalities will encourage audience participation while emphasizing the importance of fostering a strong sense of self esteem in young children.

The show promises to be a real

hand-clapping and toe-tapping experience. Cassette tapes will be available for purchase following each performance. Tickets are available by calling the Community Education Office at 475-9830.

In addition to the concert on Oct. 12, the Coalition will sponsor a guest speaker on Tuesday, Oct. 25 at 7:30 p.m. Sue Stalker will present "The Integration of Special Needs Pre-Schoolers into the Community Education Pre-school Program."

For more information on this and other upcoming events, please contact the Community Education Office.

## Call for a quote on your auto or homeowners insurance.

Compare Allstate for value.  
Absolutely no obligation.  
Call now for an estimate.

**Allstate**  
Allstate Insurance Company



JANET COOLEY



GLIMA GRAY

Leave  
it to the  
Good Hands  
People.

3645 JACKSON ROAD  
Near Wagner Rd.  
995-0700

## Domestic Dispute Leads to Stabbing Incident, No Charges

A Chelsea man who was stabbed by his girlfriend during an early morning altercation on Sept. 23, called it "no big deal" and declined to press charges.

Police were called to the apartment of the victim after his girlfriend stabbed him with a 13-inch steak knife that opened a superficial wound in his arm, according to police reports.

The victim had reportedly been fighting before the stabbing incident. Their arguments allegedly escalated when the victim continued smoking a cigarette in his girlfriend's presence after she'd asked him to put it out because she was feeling ill.

When he failed to do so, she took it from him and stabbed it out, prompting a fight between the two. After the woman was shoved against the refrigerator, she allegedly grabbed a knife and cut the victim, police said.

After noticing blood on the victim, she called 911 sending police and an ambulance to the scene.

The man was treated for the cut, but declined to talk about the incident with police. And he refused to

press charges, telling police that being stabbed was "no big deal."

*Paid Political Advertisement*

## Why didn't Mary Schroer vote to keep guns out of our schools?

On September 21, State House Republicans and Democrats voted overwhelmingly to protect our children by automatically expelling students who carry guns and other weapons to school.

Out of 110 State Representatives, Mary Schroer and just 22 others voted against that bill. Yet her own campaign literature says "...we must make getting guns out of the hands of youngsters a top priority."

Marty Straub believes that there's a time and place for guns. School is not one of them. On November 8, elect Marty Straub your new 52nd District State Representative, a real candidate who's on our side - for a change.



Marty  
for State Representative  
**Straub**  
Republican

### 30-Year 4Max ARM

5.95% rate

8.498% APR

Most adjustable rate mortgages can jump 6% over the life of the loan. Ouch. Not the case with our 4Max ARM, which can jump no more than 4%. And as a homeowner, you'll save money with lower monthly payments the first year. Ahhh, much better.

Typical APR (annual percentage rate) includes interest on loan and other fees, and is based on a \$100,000 loan with an 80% loan-to-value ratio. The APR may increase after closing. Interest rates and terms are subject to change at any time without notice.

Chelsea.....475-1341

**GREAT LAKES  
BANCORP**





# COMMUNITY CALENDAR

## Monday—

Chelsea Area Players Board meeting third Monday of each month, 7:30 p.m., at Society Bank meeting room. For more information call 475-2629.

McKune Memorial Library Mystery Book Club meets on the first Monday of every month at 7 p.m., upstairs at McKune Memorial Library. For further information call the library 475-8732.

McKune Memorial Library Brown Bag Book Club meets on the second Monday of every month from 11:45 a.m. to 1 p.m., upstairs at McKune Memorial Library. A schedule listing book selections and reviewers each month until October, 1994 is available at the library. For further information call the library, 475-8732. 19-11

Lima Township Board meets the first Monday of each month at 8 p.m., Lima Township Hall.

Chelsea Kiwanis Club meets every Monday, 6:15 p.m., in the main dining room of Chelsea Community Hospital. For further information, phone John Knox, 475-9363, or write to P.O. Box 67.

Chelsea School Board meets the first and third Mondays of each month, 8 p.m., in the Board Room.

Chelsea Lioness, second Monday of each month at the Meeting Room in the Society Bank on M-52, Chelsea, at 7:30 p.m. Call 475-1791 for information.

Waterloo Area Historical Society Board of Directors meets the third Monday of each month 7:30 p.m., at Waterloo Farm Museum. For more information call Agnes Dikeman, 769-2219.

## Tuesday—

McKune Memorial Library Board, 7:30 p.m., third Tuesday of the month at McKune Memorial Library, 221 S. Main St. Individuals with disabilities requiring auxiliary aids or services should contact the director of the library. For information call 475-8732.

Dexter Township Board will meet the first and third Tuesdays of the month, 7:30 p.m., at Dexter Township Hall. adv22tf

Rotary Club, 12 noon Tuesday, at Common Grill.

Chelsea Village Council, second and fourth Tuesday of month, 7:30 p.m., at Sylvan Township Hall, 112 W. Middle St. adv44tf

Chelsea Village Planning Commission, third Tuesday of month, 7:30 p.m., at Sylvan Township Hall, 112 W. Middle St. adv44tf

Sylvan Township Board regular meetings, first Tuesday of each month, 7 p.m. Sylvan Township hall, 112 W. Middle St. advf

American Business Women's Association

6:30 p.m. at the Chelsea Hospital fourth Tuesday of each month. Call 475-2041 for information.

Olive Lodge 156 F&AM, Chelsea. Regular meeting, first Tuesday of each month.

Lima Township Planning Commission, third Tuesday of each month, 8 p.m., Lima Township Hall. adv30tf

Lions Club, first and third Tuesday of every month, 6:45 p.m., at Chelsea Community Hospital. Ph. 475-7324 or write P.O. Box 121, Chelsea.

Chelsea Rod and Gun Club regular meeting, second Tuesday of each month at the clubhouse, Lingane Rd. 49tf

## Wednesday—

New Beginnings, a support group dealing with death and divorce, Wednesday evenings, 7:30 p.m., at St. James Episcopal church, Dexter. For information call Faye Wisely at the church, 426-8247, or home, 426-8931.

Chelsea Garden Club meets every fourth Wednesday, spring to fall, 6 to 8 p.m., at 509 Wellington St., Chelsea. For further information, call 475-7107.

Parents anonymous, a self-help group for abusive or potentially abusive parents, Wednesday 7 to 9 p.m. Separate children's group, same night. Call 475-3305 for information. Give only first name and phone number.

Friends of McKune Memorial Library meets at 7 p.m. on the first Wednesday of each month upstairs at the library. Meetings are occasionally held at the homes of members. Upon request, meetings may be scheduled at an alternate accessible site. For information call the library at 475-8732.

Chelsea Zoning Board of Appeals, third Wednesday of the month, 5 p.m., at Sylvan Township Hall, 112 W. Middle St. adv44tf

Fraternal Order of Eagles, Ladies Auxiliary No. 2154 meet second, fourth Wednesday of each month, 7:30 p.m., 7530 Jackson Rd.

## Thursday—

Washtenaw County Board of Public Works meets third Thursday of month at 8 a.m., EIS Conference Room, Suite 200, 110 N. Fourth Ave., Ann Arbor. Beach school media center. For information Cheryl Davis, 475-9131, ext. 28.

Chelsea Rod and Gun Club Auxiliary regular meeting, second Thursday of each month, 7:30, clubhouse, Lingane Rd.

American Legion Post No. 31. General meeting the first Thursday of each month.

Western Washtenaw County LaLeche League regular meeting, fourth Tuesday of each month, 10 a.m. For information and location call Marsha, 428-8831.

Smokers Anonymous—Every Tuesday (except the first Tuesday of each at the post home, Cavanaugh Lake.

Knights of Columbus Women's Auxiliary, first Thursday of each month, 8 p.m. at K. of C. Hall, 20750 Old US-12.

Substance Abuse Lecture Series: Meetings: 7:15 p.m. every Thursday; Chelsea Community Hospital, Dining Room. Series is open to the public to provide awareness and education regarding various aspects of alcoholism or other chemical dependence abuse.

## Friday—

Senior Citizens meet third Friday of every month for pot-luck dinner, games and cards, 6 p.m. at Senior Citizen Activities Center at Faith in Action Bldg., on Hospital grounds.

## Saturday—

Alzheimer's, Dementia Caregiver & Family Support Group meets the third week each month, 10:30-noon, Chelsea Retirement Community, 805 W. Middle St., Chelsea.

## Misc. Notices—

Hospice of Washtenaw needs volunteers to help with direct patient care, office assistance and bereavement assistance. Please call 741-5777.

Chelsea Historical Museum open every Saturday, 1 to 3 p.m. Meet second Monday of each month, 7:30 p.m. Everyone welcome. 51-8

Parent to Parent Program: in home, friendly, visiting support system for families with children. Call 475-3305.

Parents Without Partners, support group for single parents. Youth activities, social events, discussion groups. For membership information, call recording at 973-1933.

Home Meals Service, Chelsea. Meals served daily to elderly or disabled. Cost per meal, \$3.25 with milk, \$3.00 without milk, for those able to pay. Interested parties call Mary at 475-9494 or Faith in Action at 475-3305.

Assault Crisis Center has moved to 1866 Packy Rd., Ypsilanti 48197. Ph. 483-RAPE. 24-hour crisis line, 483-7942, business line.

Faith in Action House Community Center, open daily throughout the week provides various free services to those in need. Services include: food, clothing, financial help, advocacy and many other forms of assistance. Need friendly help? Call us from 9 a.m. to 4 p.m., 475-3305.

Chelsea Together. For information, call 475-4030, M-F, 8 a.m.-5 p.m., or 475-9935, M-F, 5 p.m.-9 p.m.

Waterloo Senior Nutrition program meets Tuesdays and Thursdays at 12 noon, Waterloo Township Hall. For reservations call 475-7439 between, 10 a.m. to 1 p.m. Lunches, cards and fellowship.

Al-Anon and Alateen Meetings.  
SUNDAY ..... 7:00 p.m.  
A.C.O.  
Kresge House, Chelsea Hospital  
SUNDAY ..... 7:00 p.m.  
Open Meeting  
Chelsea Hospital, Dining Room  
MONDAY ..... 8:30 p.m.  
Kresge House, Chelsea Hospital  
THURSDAY ..... 8:30 p.m.  
Al-Anon and Alateen  
Kresge House, Chelsea Hospital  
A.C.O.A.  
Chelsea Hospital, Woodland Room  
FRIDAY ..... 12:30 p.m.  
Kresge House, Chelsea Hospital  
SATURDAY ..... 7:00 p.m.  
Kresge House, Chelsea Hospital  
Questions? Call 995-4949

## Day Care Homes Assoc. To Meet

Day Care Homes Association of Washtenaw County will have a general meeting in Ann Arbor on Monday, Oct. 17, at 7:30 p.m. in Carpenter Elementary School.

Guest speaker will be Valerie Polakow, EMU Professor of Educational Psychology and Early Childhood Teacher, who will discuss Creating an Anti-Bias Environment in Family Child Care.

All Family Child Care providers are welcome to attend. Call Laura at 475-1062 for directions.

## Parkinson Support Group Will Meet Sunday

Washtenaw Parkinson Education and Support Group will meet Sunday, Oct. 9 at 1:30 p.m. for refreshments and socializing, to be followed by small group discussion at 2 p.m. The topic will be "Handling Stress and Depression." The meeting will be in the Education Center of the McAuley Health System, Building 5305. Everyone is welcome. For further information call (313) 930-6335.

## Vandals Suspected In Tire Flattening

(Continued from page one)  
Hale said the vehicle was parked in his driveway. And when he left for work in the morning he found the tires flat.

Police said the valve caps on three tires were missing, however there was no other evidence of malicious damage.

Standard Classified Ads get quick results!



**ISLAND GETAWAY:** Twenty-one members of Boy Scout Troop 425 and eight scout leaders and volunteers spent a week-end camping and canoeing along the Rifle River, north of Alger. The scouts pictured here are disembarking for a lunch break on an island along the river. Among the scouts participating in the Sept. 23-25 trip were Owen Anderson, Jeremy

Bacon, Tim Bailey, Ryan Crow, El Gerstenlauer, Ben Hicks, Matt Hicks, Mike Kattula, Mike Konieczski, Chad Livingood, Andrew McGuire, Jerry Milliken, Chris Pendall, Brian Phillips, Eric Pieper, Brian Sayers, Robert Steger, Ben Vogel, Jared Wacker, Nick White and David Widmayer.

## Stolen Vehicle Recovered in Jackson City

Three days after a car was reported stolen from a parking lot at Chelsea Community Hospital, it was recovered in Jackson, according to police.

Hospital employee Nancy Syrowik found her 1989 red Ford Bronco missing from its parking spot near the emergency room entrance at about 10:50 p.m. on Sept. 27.

Syrowik had gone to the vehicle during an evening break from 6:10 to 6:25 p.m.

But when she left the car, she apparently forgot to remove the keys from the ignition, she told police.

Last Friday, the Bronco turned up in Jackson. It was recovered and returned to Jackson police headquarters. No details were released on the vehicle's recovery.

But it reportedly sustained damage to its drive shaft, and Syrowik said five cassette tapes were missing along with some unmailed letters.

## GARDEN CORNER

**Q. When do I harvest Jerusalem artichokes?**

**A.** Harvest tubers after heavy frosts in late fall or before new growth starts in early spring. Tubers left in the soil over winter and not harvested in spring will produce new plants.

**Q. How do I know my winter squash are ready for harvest?**

**A.** The rind will be quite hard and in most cultivars, the area where the fruit rests on the soil changes from greenish cream to rich orange.

## John G. Freeman

If you are looking for friendly, personalized service both before and after your vehicle purchase, come in and see JOHN at the Palmer Used Car Lot.

Or call him at 475-1800



THE AWARD WINNING DEALER  
**PALMER**  
Michigan's Oldest Ford Dealer  
FORD  
MERCURY  
1477 Chelsea-Manchester Rd., Chelsea

## CONGRATULATIONS!

Laurie  
Ann  
Smith

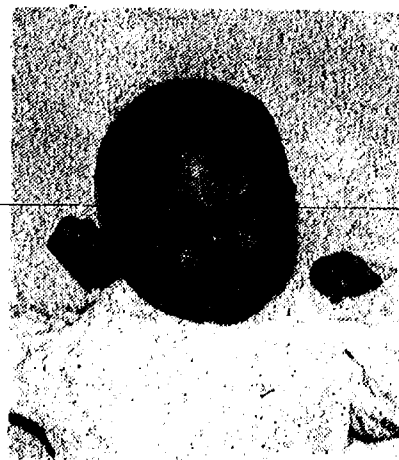

Kenneth  
Lee  
Elliott

On the birth of  
**Trevor Lee Elliott**

Born on September 15, 1994  
7 lbs., 2 ozs., 19 1/2"

Maternal Grandparents are  
Gary and Margaret Smith of Manchester  
Paternal Grandparents are  
Jack and Pat Elliott of Chelsea  
Great-Grandmother is Leona Braun of Manchester

## RFP

## REQUEST FOR PROPOSALS CHELSEA EDUCATION FOUNDATION 1994-95 MINI-GRANT PROGRAM FALL DEADLINE-OCTOBER 20, 1994

The Chelsea Education Foundation is a non-profit organization founded in 1990. The Foundation is dedicated to enriching the educational experiences available to all members of the Chelsea community. Friends and supporters organized the Foundation because of the importance of education to the future of our community. The Chelsea Education Foundation has funded and supported the development of programs such as:

**WRAP:** The Waterloo Recreation Area Program is a summer environmental education program for elementary school students. WRAP has included over 250 Chelsea area children since it began in 1990.

**GIRLS IN SCIENCE:** The Foundation, in co-operation with the University of Michigan Department of Aerospace Engineering, has sponsored the participation of almost 100 students in this hands-on science program.

**COMMUNITY FORUMS:** Beginning in 1993, the Foundation is sponsoring community forums on educational topics.

**SCHOLARSHIPS:** The foundation annually funds scholarships for a graduating senior and an adult returning to school.

**MINI-GRANTS:** Each year the Foundation awards small grants to local organizations to support educational programs and events. Applications for 1994-95 are now being accepted. Grant requests must be for a minimum of \$250 and no more than \$1,000. Mini-grants are made only to individuals or groups representing non-profit, tax-exempt organizations.

The Foundation is interested in a wide range of educational topics, both inside and outside of schools, that benefit the Chelsea Community.

**APPLICATIONS:** are available at: Chelsea Chamber of Commerce, 114 N. Main St., McKune Memorial Library, 221 S. Main St., and the Community Education Office, 500 Washington St.

**Board of Directors:** Marsha Reesman, President, Micky Howe and Mary Green, Vice-presidents, Julie Rutherford, Secretary, Jay Parisha, Treasurer, Amy Heydlauff, Melody Relfel, Craig Common, Bill Thomas, D'Ann Gletzen, Peter Feeney, Marsy Doan, Robert H. Benedict, Ex-Officio-Ed Richardson and Jan Roberts.

# SALE

September 19-November 15, 1994

SAVE ON ALL SILVER SERIES FLOORS

This Fall, the price of silver-Mannington Silver Series vinyl floors-is going down.

From September 19 through November 15, every Mannington Sterling, Quicksilver, Silverado, and Resolution floor is on sale. These stylish floors start out looking beautiful and will stay beautiful for years to come. Stop in today. Your chance to save only lasts until November 15.

**SAVE!**

\*Discount off regular price. Materials only. Installation not included. See retailer for details.

**WASHTENAW**

889 S. Main St. • Chelsea  
Hours Monday-Friday 9-6—Saturday 10-4  
475-3090

©1994 Mannington Mills, Inc.





Our checking accounts now  
come with something extra.

Hope.

Just open a checking account at  
any Great Lakes Bancorp office  
in Washtenaw or Livingston  
Counties and we'll donate \$50  
to the charity of your choice.\*  
It's good for us. It's good for  
you. It's good for a lot of people.

\*The organization to which the \$50 is  
given must be a local non-profit IRS 501  
(c)(3), tax-exempt organization; or if it is a  
state or national organization the  
contribution must be designated for local  
use. This program is for a limited time only.

Ann Arbor • Brighton • Chelsea  
Dexter • Howell • Manchester  
Saline • Ypsilanti

Great Lakes Bancorp





# Pioneer Day Slated At Farm Museum

Waterloo—The Waterloo Area Historical Society takes pleasure in inviting its friends to the annual Pioneer Day harvest celebration to be held Sunday, Oct. 9 from 12 to 5 p.m.

This special event will encompass three essential components of life in the late 1800s: home and farm, church, and school.

The Waterloo Farm Museum, located at 9998 Waterloo-Munith Rd. (3 miles NW of the village of Waterloo in the Waterloo Recreation Area) will come alive with artisans and craftsmen eager to demonstrate spinning, dried flower arranging, horse shoeing, wood carving, cider making, scherenschnitte, pottery making, beekeeping, basketmaking, wheatweaving, and broom making.

Artists, musicians, a storyteller, farm animals, Civil War re-enactors, tractors and engines, will delight, entertain, and instruct.

Self-paced tours of the 10-room Victorian farmhouse are also offered.

A visit to the farm would not be complete without a leisurely, horse drawn wagon ride down a tree-lined road.

While at the farm museum, please take the opportunity to purchase a Waterloo Area Historical Society membership or renew an existing membership.

Parking and admission to the farm museum grounds are free.

The First Waterloo United Methodist church stands at Parks and Territorial Roads (2 1/2 miles north of the farm museum). According to John Parks, early



**PIONEER DAY:** This group of Civil War re-enactors will set up camp at the Pioneer Day Sunday, Oct. 9

on the Waterloo Farm Museum grounds. Admission to the grounds is free.

church records indicate that the original congregation was formed as a mission on Jan. 26, 1850. It was one

of six that met in homes, or the local school houses. Church members will be pleased to show the church to guests and answer questions.

The one-room Dewey School stands half a mile to the west of the church at Territorial and Mayer Rds. Visitors can study maps, photo-

graphs, and lessons written on the chalk board. Experience the routine of school days and review the week's arithmetic lesson!

For more information about Pioneer Day activities, call (517) 596-2254.

## FLU VACCINATION

Available beginning Wednesday, October 5th from  
INTERNAL MEDICINE SPECIALISTS, P.C.

Drs. Rebecca Patrias, Diane Howlin and Sonja Krafcik  
775 S. Main St., Chelsea, 475-4003  
(located at Chelsea Hospital)

Established patients and general public welcome.  
Vaccinations available during scheduled times only.

**TUESDAYS, WEDNESDAYS and THURSDAYS**  
8:00 - 9:00 a.m. and 2:30 - 3:30 p.m.  
**FRIDAYS** 2:30 - 3:30 p.m.

COST \$10.00

## Depression Screening Day Slated Thursday

Mental health professionals from the University of Michigan, Ann Arbor VA Medical Center and Washtenaw County Community Mental Health are joining together to offer local residents the opportunity to learn about the signs and symptoms of childhood, adolescent and adult depression and to participate in a free screening as part of National Depression Screening Day, Thursday, Oct. 6.

This free program will be held in the Community Room at Briarwood Mall from Noon-8 p.m. on Thursday, Oct. 6.

National Depression Screening Day, which highlights Mental Illness Awareness Week, was developed by Harvard psychiatrist, Dr. Douglas Jacobs. Last year, this four-year-old national effort attracted more than 56,000 people to 1,300 sites across the country. Nearly 200 people were screened at four sites in Washtenaw county alone. National Depression Screening Day inaugurated the concept of screening for a mental illness.

Participants at the Depression Screening will hear a brief talk on the causes, symptoms, and treatments of depression in children, adolescents and adults, followed by a short video. Individuals will complete an anonymous

written screening test of depression symptoms and have the opportunity to discuss the results with a mental health professional.

Depression strikes more than 15 million Americans each year, according to figures from the National Institute of Mental Health. Only one in four individuals with depression, however, actually seeks treatment even though treatment can help 80 percent of those affected.

"We hope that this effort to provide mental health screening for depression will educate members of our community about the signs and symptoms of depression and encourage those suffering from depression to seek evaluation and treatment," said Dr. Gregory Dalack, assistant professor of psychiatry at the University of Michigan and chief of the Mental Health Clinic at Ann Arbor VA Medical Center.

Pre-registration is not required. For more information, call 769-7419 or 936-4960.

## Stolen Pets Often Sold in Black Market

How many of us let our dogs and cats outside to roam unattended, or give up pets we cannot keep through "free to good home" ads in our local newspaper? With the best of intentions, too often we become the easy prey of pet thieves who sell as many as two million stolen pets each year into a vast black market.

According to the shocking new book "Stolen for Profit: How the Medical Establishment is Funding a National Pet Theft Conspiracy," many beloved pets wind up in puppy mills, dog fighting rings, satanic cults, and biomedical research laboratories. Companion animals who trust humans are naturally the most desirable to animal researchers. High-demand animal research has created a multi-million dollar market for stolen dogs and cats, run by a syndicate that is as well-protected as the Mafia.

Our pets are delivered into suffering and death by "dog dealers" licensed by the Department of Agriculture. Unscrupulous dealers, and their unlicensed accomplices known as "bunchers," steal pets from our neighborhoods, buy them from pounds and at huge "dog auctions," and take them from "free to good home" ads, then warehouse them in filthy, disease-ridden kennels where many of them perish prematurely.

The few inadequate laws in place to protect our pets go largely unenforced. It is up to caring pet owners in every community to demand that Congress strengthen and enforce existing laws, so that pet thieves and their accomplices are prosecuted and punished.

To find out how you can protect your pets and help end the national tragedy of pet theft, write to: Pet Theft Project, c/o In Defense of Animals, 816 W. Francisco, Blvd., San Rafael, Calif. 94901. To report a stolen pet or information about pet theft operations in your community, call the National Pet Theft Hotline at 1-800-STOLEN PET.

RONALD SHARP, J.D.

Specializing in  
**PROBATE  
WILLS  
LIVING TRUSTS  
REAL ESTATE**

426-0420



8099 MAIN ST  
DEXTER

**Alma  
Wheeler  
Smith**

*Democrat for State Senate*

We need a Senator who knows the concerns of a rural population. For 10 years Alma has represented her Salem Township neighbors, on both the School Board and County Commission.

Alma is our best choice.

*Trusted. Experienced. Knowledgeable.*

Paid for by Smith for State Senate P.O. Box 7738 Ann Arbor, MI 48107



We've got what you've been looking for!

- CAMERAS • 1-HR FILM PROCESSING •
- CAMCORDERS • PROJECTORS • BINOCULARS •
- VIDEO TRANSFER • CAMERA LENS • BAGS •
- TELESCOPES • CUSTOM FRAMING •
- FILM • PASSPORT PHOTOS •

**WE REPAIR ALL MAKES & MODELS**

We can reproduce your old photographs without negatives. Ask for details

2nd Set of Prints

**FREE**

(Thru Oct. 12, 1994)

8060 Main St.  
DEXTER  
(313) 426-4654

1090 S. Main St.  
CHELSEA  
(313) 475-1023

# CHICKEN BROIL

with  
baked potato, coffee or soft drink

**Saturday & Sunday  
October 8-9**

11 a.m. to 6:30 p.m.

at the corner of  
Dexter-Pinckney and North Territorial Rds.  
Dexter

Eat in the Big Tent and enjoy the fall colors,  
or drive-thru pick-ups also available

**Rain or shine \$6 per person**

Sponsored by

**Dexter Knights of Columbus**

**Look Over These Quality  
Previously-Owned Vehicles  
and  
SAVE BIG BUCKS!**

## QUALITY USED CARS & TRUCKS

1994 CHEV CAVALIER 2-dr. .... \$9,995	1988 CHEV CELEBRITY 4-dr. .... \$4,995
1993 PLYMOUTH VOYAGER 4-dr. .... \$15,900	1988 MERCURY GRAND MARQUIS .... \$5,995
1992 BUICK CENTURY 4-dr. .... \$8,995	1986 FORD ESCORT 2-dr. .... \$1,995
1992 OLDS TORONADO TROFEO .... \$15,900	1986 OLDS TORONADO 2-dr. .... \$5,995
1990 BUICK LeSABRE CUSTOM 4-dr. .... \$7,995	1985 BUICK SKYLARK 2-dr. .... \$1,995
1990 OLDS 98 TOURING SEDAN .... \$12,900	1984 OLDS OMEGA 4-dr. 65,000 miles .... \$995
1990 BUICK SKYLARK 4-dr. .... \$6,495	1984 FORD BRONCO 2-dr. .... \$2,995
1989 GEO METRO 2-dr. .... \$3,495	1981 DODGE 1/4-TON PICK-UP .... \$995
1989 FORD CONVERSION VAN STARCRAFT .... \$10,900	1980 OLDS OMEGA 2-dr. .... \$595

CALL Dave, or Fred

**FAIST-MORROW**

"Where the Quality Used Cars Are Found"

1500 S. Main St. Chelsea 475-8663  
OPEN TILL 8:00 p.m.  
MON & THURS  
OPEN SAT 9-3

**Rodgers Corner Produce**

**Fall Harvest**  
Open all week!

**Horse-drawn  
Wagon Rides**

to the pumpkin patch

Sundays from 1 to 5 p.m.  
10630 Dexter-Chelsea Road

Indian  
Corn

Beans

Honey

Squash



MARK T. BURY, D.D.S.

We Welcome New Patients

CHELSEA PROFESSIONAL BUILDING  
1200 SOUTH MAIN STREET  
CHELSEA, MI

PHONE: 475-3444

HOURS:

MONDAY 1 - 8PM  
TUESDAY, WEDNESDAY, THURSDAY 9 - 5PM  
FRIDAY 9 - 1PM

## Seven big reasons to invest with Edward D. Jones & Co.

1. **U.S. Government Guaranteed Bonds.** 7.67%\*  
Guaranteed as to timely payment of principal and interest.
2. **Federal Income Tax-free Municipal Bonds.** 6.50%\*  
Interest may be subject to state and local taxes.
3. **Investment Grade Corporate Bonds.** 8.49%\*
4. **Federally Insured Certificates of Deposit.** APY 5.939%\*\*  
CDs available from institutions nationwide. Issuer information available on request. Subject to availability. May be subject to interest penalty for early withdrawal. \$5,000 minimum. 3 year.  
Simple Interest 6.30%\*
5. **Insured Income Tax-free Municipal Bonds.** 6.37%\*  
Interest on these bonds may be subject to state and local taxes.
6. **IRAs and Retirement Plans.** 8.45%\*  
Based on A-rated corporate bonds.

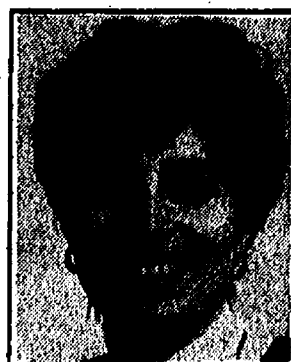

Call or drop by for more information on how to take advantage of today's attractive investments.

**DEB BAUER**

Investment Representative  
134 W. Middle St., Suite 5  
Here in Chelsea  
(313) 475-3519

\*Rate expressed as the lower of yield to maturity or yield to call effective 09/30/94. Subject to availability. Market risk is a consideration on investments sold prior to maturity.

\*\* Annual Percentage Yield.

**Edward D. Jones & Co.**

Member New York Stock Exchange, Inc. and Securities Investor Protection Corporation

# The Chelsea Standard

Section 2

Chelsea, Michigan, Wednesday, October 5, 1994

Pages 9-20



**CHELSEA HIGH SCHOOL CLASS OF 1964** celebrated its 30th-year reunion during the week-end of Aug. 5-7. On Friday night class members formed a basketball team to challenge other Chelsea alums in the CHS gymnasium. A gathering of approximately 25 people attended the game in which the Class of '64 was victorious. The main event of the week-end was the banquet held at the former Holiday Inn East in Ann Arbor. It was attended by 85 people, including 50 class members. Sunday's family picnic at Pierce Park was the final opportunity for class members to get together. Members of the class attending the reunion were, left to right, front row, John Hand, Mike Schrader, Evelyn Rothfus McGuire, Ruth Ann Trinkle Steele, Iris Spees St. Clair, Jeanene Dvorak Riemenschneider, Nancy Lulck Carr, Kathleen McCarthy Walgren, Doug Sprague, Jim Lounsbury. 2nd row: Gordon Beeman,

Sandra Meabon Nedoba, Mary Jo Apel Boyer, Donna Brand Wahr, Gayle Schaules Murphy, Diana Foster Murphy, Linda Blaess Grandy, Denise Eresten Niblick, Barbara Bernath Clark, Robert Reed, Tom Tuttle. 3rd row: Gordon Whitaker, Jerry Bristle, Karen Buss Polley, Kay Buss LeFurge, David Winans, Carol Mayer Flintoft, Marcia Bertke Westerbeke, Jim Hanson, Cheryl Lehman Kroll, Susan Hatt Honeck, Pauline Johnson Porath, Patsy Hageman Kemner, Sharon Pichea Hill, Bill Speer, Jim Schiller. 4th row: Pam Davis Bristle, Beverly Windell Card, Gloria Heydlauff, Rose Porter Walker, Rose Zahn Daniels, Penny Boyer Hannewald, Ginger Bozas Snedeker, Cheryl Werner Hamilton, Lynn Harvey, Warren Porath, Larry Fletcher, Butch Cavadas, Jeff Flintoft.

## Chelsea Equestrian Team Heads Toward Third Title

In its second district meet, Chelsea's equestrian team was victorious.

The team will compete again on Oct. 9 hoping to win a third straight Class A title.

In each competition, the team has faced strong competition from very large classes numbering 28 horses and riders. Chelsea always presents a strong showing.

Here are results from its Sept. 25 performance at Wayne County Fairgrounds:

Western Showmanship—Jayma Spears, fifth.

Saddle Seat Showmanship—Jennifer Swope, second; Keri Kentala, fourth.

Hunt Seat Showmanship—Jayma Spears, third.

Saddle Seat Equitation—Jennifer Swope, first; Keri Kentala, third.

Saddle Seat Pattern—Keri Kentala, second; Jennifer Swope, fifth.

Saddle Seat Bareback—Keri Kentala, first; Sarah Wilson, fifth; Kelly Kentala, sixth.

Hunt Seat Bareback—Jessica Knight, fourth.

Equitation Over Fences—Shelley Williams, first.

Western Equitation—Keri Kentala, first; Kelly Kentala, fifth.

Western Bareback—Keri Kentala, second.

Western Reining—Kyle Kentala, first; Laura Koenigter.

Flag Race—Ben Potocki, first. Speed and Action—Ben Potocki, fifth; Sarah Wilson, sixth.

Two Person Relay—Shelley Williams and Sarah Wilson, first; Jocelyn Dohner and Ben Potocki, fifth.

Other Chelsea performers at the meet were Stephanie Broughton and Layla Rosario.

## House Party Raises \$8,000

Receipts from the Chelsea Chamber of Commerce's Sept. 23 House Party fundraiser have been counted, and the event generated some \$8,000, according to chamber board spokesman Jeff Rohrer.

Several bills have yet to be paid, so the final sum could be reduced, Rohrer said.

"We think we're somewhere around \$8,000. I think we did really well," he said.

The money is earmarked for beautification of Chelsea and park projects.

At least part of the money may go as matching funds for a Recreation Council project to build new playground equipment, Rohrer said.

## Please Note This Special Closing Date For Chelsea State Bank!

In observance of Columbus Day, Chelsea State Bank will be closed for business:

Monday, October 10th

Wishes for a happy and safe holiday weekend are extended to you and your family from all of us at Chelsea State Bank!

You may enjoy access to your accounts over this holiday weekend and during the Thanksgiving and Christmas holidays which will soon arrive.

Simply apply for a Chelsea State Bank ATM card.

Call our office today to request an application form. You're sure to enjoy the convenience our ATM service offers all 365 days of the year, including holidays!

**CSB**  
CHELSEA STATE BANK

## GEE FARMS

14928 Bunkerhill Rd.  
Stockbridge



Phone  
(517) 769-6772

Open 8 a.m. to 8 p.m.

Thru 20% Off  
Oct. 9th on all  
**LAWN & GARDEN SUPPLIES**

**Pumpkins,  
Indian Corn  
& Gourds**

**Bulbs  
Tulip Daffodil  
Hyacinth Plant Now!**

**MUMS**

Fresh, Michigan  
**Apple Cider**

**Bird Feed & Feeders**

Featuring  
the area's largest  
walk-through nursery!

Michigan  
**Apples**

## HOME IMPROVEMENT Sale

**Jerrold's Quality Flooring & Paints**

116 E. Main Street  
Downtown Stockbridge

(517) 851-7450

SAVE UP TO  
30% Off

Assorted  
Sizes &  
Styles

**Carpet & Vinyl\***

Now  
thru  
Oct. 15th

\*In stock vinyl only



**10%  
OFF ALL  
PAINT**





# SPORTS

Let's Go  
Bulldogs!



## Bulldogs Shutout Western To Earn Third Straight Win

No one will accuse the Bulldogs of being a football juggernaut.

But after a long, stormy night's journey into day, Coach Gene LaFave's club won its third straight game on Saturday, beating non-conference foe, Jackson County Western, 14-0.

Except for a steady rain and lightning display early in the third quarter on Friday night which initially suspended play for 90 minutes and the game's eventual outcome for 19 hours, there was very little drama in the ho-hum shutout victory.

The Bulldogs controlled the scrimmage and the game from start to finish, but never looked especially sharp in doing so.

Still, a win is a win. And now with just four games left on its schedule, Chelsea has a chance to coax a third straight Southeastern Conference championship.

But it won't be easy.

While the Bulldogs have a shot at deciding their own destiny, they must do it by winning their three remaining league games, starting with Friday's road matchup against Dexter.

It will be homecoming for the Dreadnaughts, who have lost five straight to Chelsea. And Dexter would like nothing better than to bump the Dawgs from conference contention.

Despite finding themselves tied with Saline for the SEC lead, the Bulldogs have yet to out rush any team they've played this year. And that was the case against Western, which outgained Chelsea by 101 to 78-yard margin on the ground.

But Chelsea was superior to Western through the air, as quarterback Pat Lynch played pitch and catch with his favorite receiver, Bryndon Skelton, to give his team just enough offense to win the game.

The senior wide receiver caught six passes for 127 yards, including a 45-yard TD reception.

On defense, Skelton also had a pair of interceptions. He returned the

first one 32 yards to set up Chelsea's first score. And his second ended Western's final drive.

Lynch, who completed nine of 20 passes for 155 yards, opened Chelsea's scoring with a six yard option run on Friday night.

The five-play scoring drive began at Western's 32, and was highlighted by a 15-yard pass from Lynch to Skelton and a roughing call on another Lynch-Skelton pass.

The next day, the senior signal caller hit Skelton with a deep sideline pass to give the Bulldogs all the points they needed against Western.

In between, Lynch threw two interceptions, although neither proved disastrous.

That's because Chelsea benefited from strong defensive line play in the first half, limiting the Panthers to just seven yards rushing.

Despite piling up rushing yards in the second half, most came between the twenties. And although they finished with more than 100 yards rushing, the Panthers had difficulty moving the ball. Their passing game was largely ineffective. Like the Bulldogs, Western managed just 10 first downs.

Quarterback Scott Beasley was five of 11 for 67 yards and two interceptions.

Even when Western had a chance to get back in the game, they blew scoring opportunities. Following a second quarter pickoff of a Lynch pass inside the Panther 10, Chelsea forced them to turn the ball over on downs.

And a late second quarter 22-yard field goal attempt was blocked by Chelsea. With the Bulldogs leading at half, 7-0, the ominous weather held off for Hall of Fame festivities.

But with less than two minutes gone in the third quarter, play was halted by flashes of lightning to the west.

After a delay of more than an hour, game officials sought to resume play with Chelsea holding the ball at its own 27. But the sudden

appearance of more lightning and rain canceled further action Friday.

Following a daylong rain, the skies finally cleared for the game's resumption at 4 p.m. Saturday. And the contest was concluded in just 45 minutes, minus the normal fanfare of cheerleaders, band music and most of the hometown fans.

Despite the victory, LaFave was hoping his team would produce more on offense. But he noted that the weather was a factor, as both quarterbacks had problems throwing the ball.

"The weather certainly was a major factor. It changed the intensity level" from Friday night to Saturday afternoon, he said.

Still, it's hard to argue with a team's performance when it pitches a shutout. "That's what you want defensively. We're making some big plays."

But the coach was also concerned about his team's turnovers. "We made a lot of errors. We had three turnovers."

And LaFave knows his team cannot afford a repeat of that if it hopes to compete for the title, now a distinct possibility.

Chelsea 14, Western 0

Chelsea 7 0 7 0—14

Western 0 0 0 0—0

Scoring Summary

C-Lynch 6 run, Wescott kick  
C-Lynch 45 pass to Skelton, Wescott kick

Statistics:  
Rushing: Chelsea — McCalla 15-45, Zeigler, 7-18, Lynch 5-10, Totals 27-73.

Western — Waters 14-51 yards Totals 25-101.

Passing: Chelsea — Lynch 9-20-155-2; Western — Beasley 5-11-67-2.

Receiving: Chelsea — Skelton 6-145, Total Offense: Western 168, Chelsea 107. First downs: Chelsea 10, Western 10. Fumbles lost: Chelsea 2-1. Penalties-Yards: Chelsea 8-58, Western 4-48.

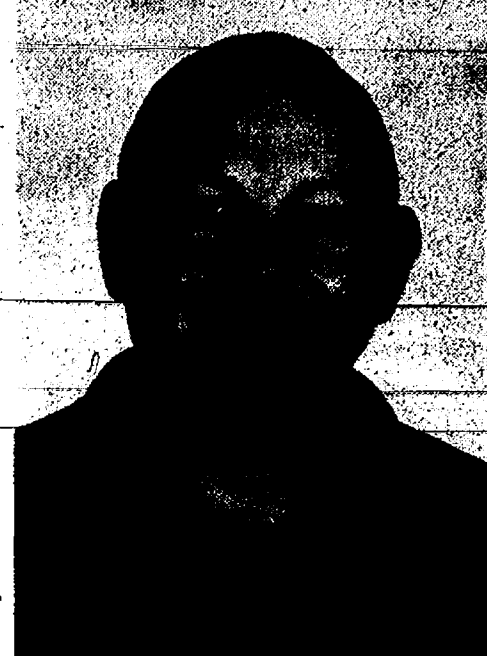

**RICHARD BAREIS:** Now coaching the junior high school football team, he previously served as Chelsea High's defensive co-ordinator from 1966-1977. Like his brother, he is also retired from the Chelsea school system.

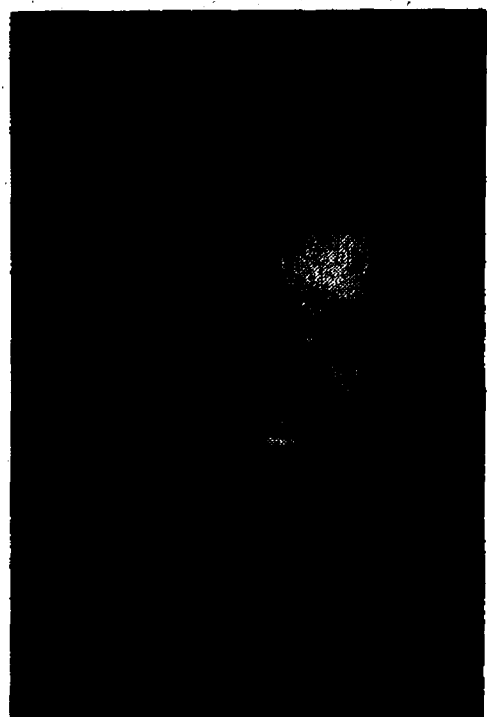

**TIM WESCOTT:** A Michigan State University student, Tim was a three-year starter at strong safety and running back.

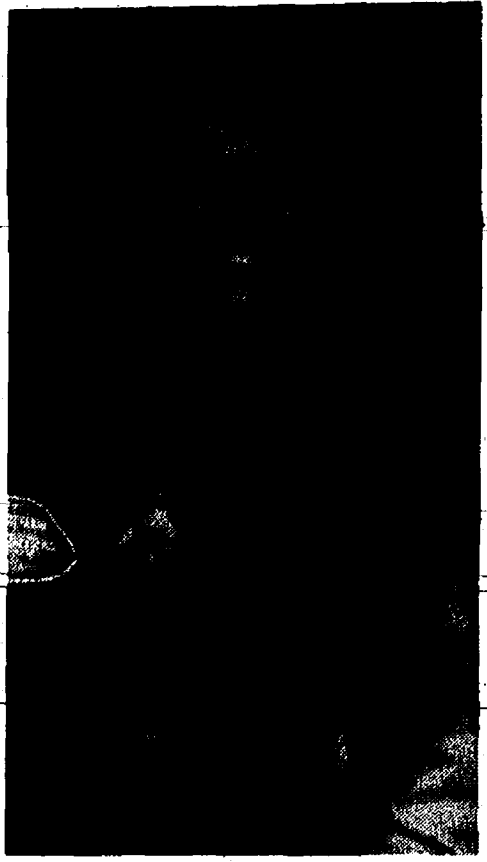

**MATT MONTANGE:** A two-year starter at linebacker and running back, Matt now attends Grand Valley State where he is playing football this year.

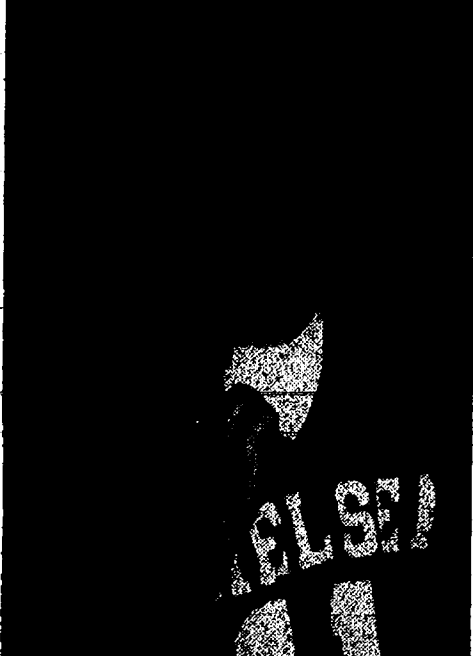

**PAT STEELE:** Pat is attending Northwood University and has been named starting quarterback for the Division II school's football team. He was a three-year varsity starter at quarterback for Chelsea.

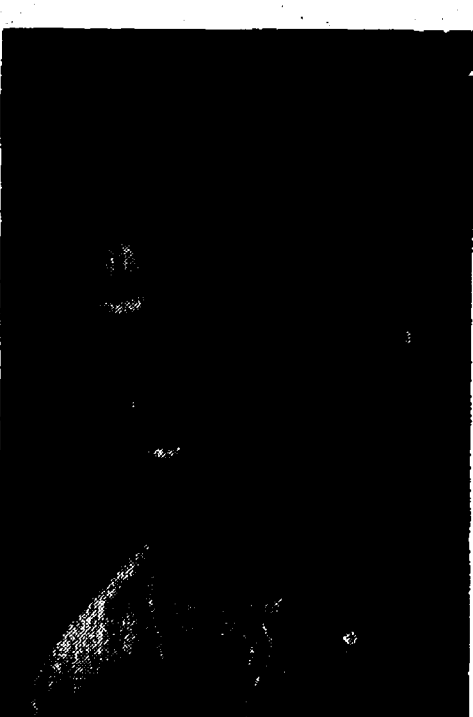

**COLBY SKELTON:** A four-year starter at defensive back and wide receiver, the Chelsea standout is now at Harvard University where he is on the football team playing wide receiver and returning punts.

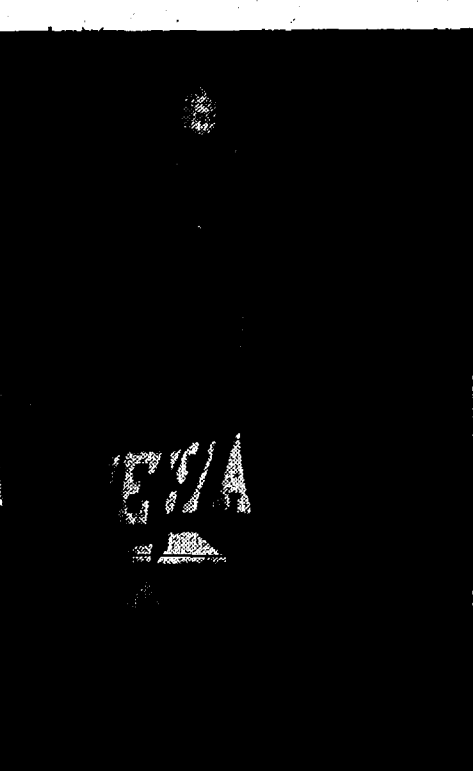

**BARRY ANTILLA:** A two-year starter at offensive tackle, Barry is currently enrolled at Michigan Tech.

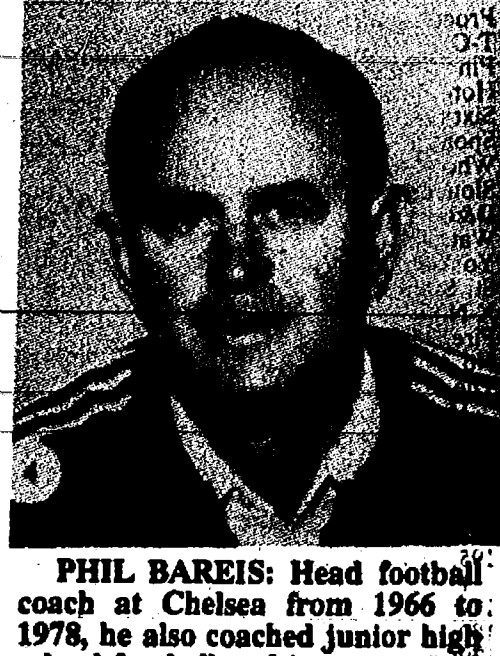

**PHIL BAREIS:** Head football coach at Chelsea from 1966 to 1978, he also coached junior high school football and is now retired from Chelsea schools.

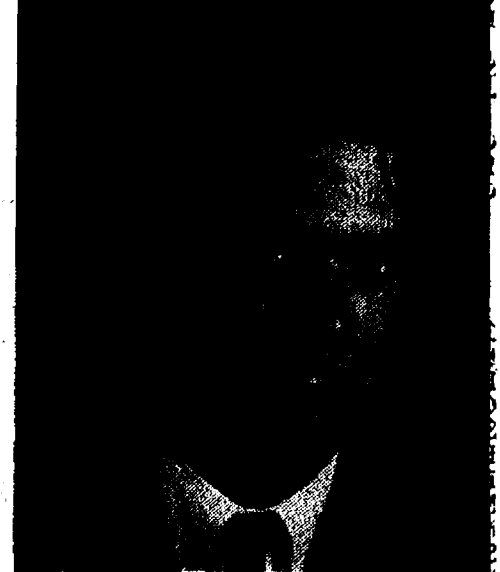

**DON POPPENGGER:** A two-year starter at defensive back and wide receiver, Don now attends Michigan State University.

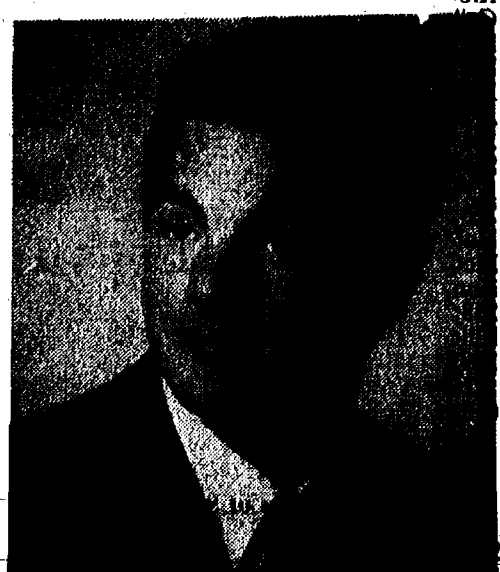

**DAVID BROCK:** A three-year starter at offensive tackle, David is now attending Northern Michigan University.

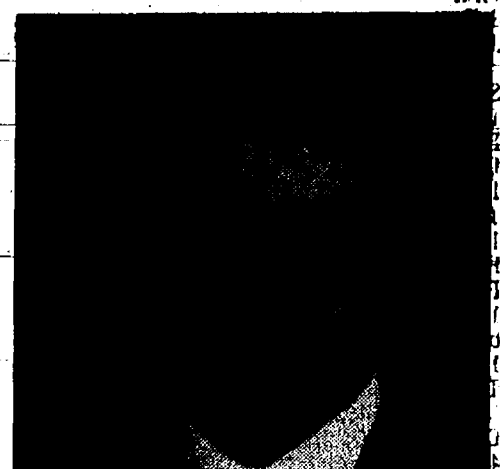

**ED GREENLEAF:** Currently playing football at Hope College, Ed was a two-year varsity starter at noseguard.

## Chelsea Championship Team Members, Coaches Inducted in Football Hall of Fame

Eight players who helped Chelsea High school win a record 19-straight regular season games and senior members from the 1992 and 1993 teams which won two straight Southeastern Conference championships were inducted Friday in the school's football Hall of Fame.

The honorees also included former head football coach Phil Bareis and his brother Richard, his long-time defensive co-ordinator, for their contributions to the high school football program.

They were honored during half-time ceremonies of Chelsea's game with Jackson County Western.

The 1993 alumni inductees include Don Poppenger, Pat Steele, Tim Wescott, Matt Montange, Ed Greenleaf, David Brock, Barry Antilla and Colby Skelton.

For the first time, the eight were joined by teammates from their junior and senior seasons who helped them become the first team in SEC history to go 9-0 in consecutive seasons and earn two straight state

playoff appearances.

Members of the 1992-1993 team were given special recognition for their team performance. They are Gabe Bernhard, Adam Bragg, Brock, Eric Dougherty, Matt Dymond, Rob Frost, Randy Hurst, Paul Lopez, Matt Seitz and Jay Wescott.

The inductees were voted to the high school's hall of fame by a vote of the school's football staff. Yearly recognition of football alumni began in 1979 after Gene LaFave took over the football program.

## Western Whipsaws JV Team, 32-14

After taking an early 14-6 first quarter lead, the junior varsity foot-

ball team was whipsawed by Jackson County Western, 32-14, in a road contest last Thursday.

The Panthers scored 26 unanswered points, sending Chelsea to its fourth loss in five games.

The Bulldogs got off to a promising start when James Hadley stripped a Western ball carrier on its opening possession and ran back the fumble for a touchdown.

Teammate Jake Hurst kicked the extra point to give Chelsea a 7-0 lead. Later in the quarter, John

Beeman scored on a 16-yard option run to give the team a 14-6 lead.

After that, however, it was all Western. The Panthers put together four long scoring drives to ice the win.

"They had the ball most of the night," said coach Tucker Steele.

The Bulldogs managed only six first downs all game, and just two in the first half.

Steele said Western's superior size was the difference, especially on its offensive line, which repeatedly knocked the Bulldogs back.

"At this level, it's hard to stop the wishbone offense," which Western employs, Steele said.

Chelsea's John Beeman led the team in rushing with 69 yards, while quarterback Dusty White had an off-night throwing for just 19 yards.

He was continually harassed and sacked six times.

**FLAG POLES**

For home and yard  
WOOD, STEEL &  
ALUMINUM POLES  
-ALSO-  
U.S. & FOREIGN FLAGS

**FOX ANNOUNCO.**  
617 S. Ashley, Ann Arbor  
(313) 665-9126

**- TUPPERWARE -**

To Buy or Sell  
or Receive a New Catalog  
Call

**Sandra L. Milazzo, Mgr.**  
**(313) 475-7666**

*"Good service,  
good coverage,  
good price."  
That's State Farm  
insurance."*

**JERRY ASHBY**  
102 S. Middle, Chelsea  
Ph. 475-8637

**NEW OFFICE HOURS:**  
Mon. thru Fri., 8 a.m. to 5 p.m.

Like a good neighbor,  
State Farm is there.

State Farm Insurance Companies • Home Offices: Bloomington, Illinois

**Sparrow Hawk Golf Course  
& Driving Range**  
2818 Seymour Road  
Jackson, MI 49201  
517/787-1366  
(Exit 141 (Elm) on I-94 .. north 1/2 block  
turn right onto Seymour ... 1/2 mi East)

**ANNUAL CLEARANCE SALE!!!**  
**Save Up to 75%**  
**on Pro Shop Merchandise**

**A "Par"fect Deal**

Present this coupon for 2 golfers (1  
Hole) with an electric cart... \$15.00  
Valid Mon-Fri before 3 PM  
No other discounts apply  
Offer expires 10/31/94

**Senior Special**

Week-Days before 3 PM  
9 hole green fee \$5  
or  
2 Senior's 9 holes with cart \$18.00  
No other discounts apply

**WATCH  
CHANNEL 22  
Monday & Thursday  
at 7:30 p.m.**

**SEE  
"CHELSEA SPORTS"**

**Coach Interviews Video Clips  
Guest Player of the Week**

Brought To You By:

FRISINGER, PIERSON & ASSOC • MERKEL'S  
THE DAWG POUND • CHELSEA PHARMACY  
HEYDLAUFF'S • TOTAL FITNESS OUTLET  
CHELSEA STATE BANK • GINA'S CAFE  
COTTAGE INN • CHELSEA OFFICE SUPPLY  
UNIGLOBE TRAVEL • WESTSIDE GYM  
THE VILLAGE SHOPPE • MIKE'S DELI  
DAYSRING GIFTS • MAYA PLACE  
STIR CRAZY

**Chelsea's Sports Box 89 Chelsea, MI 48118**



# BOWLING

## Sunday Night Come Ons

Standings as of Oct. 2

	W	L
Proctor Racing	17	4
T-C's	16	5
Pin Busters	16	5
Hot-N-Cold	15	6
Sixty Niners	14	7
Sports Four	12	9
Who Cares	10	11
Slouchers	10	11
D&C	9	12
Waterloo Aces	9	12
Yo Yo's	9	12
St. Stan's	5	9
K-Nuts	5	9
Fire & Ice	6	15
No Shows	4	17
The Big Dogs	4	17

150 games (women): B. Ahrens, 188, 181; K. Strock, 159, 154; E. Cronk, 155; K. Fouty, 152; P. Vogel, 165; M. Battersbee, 187, 166, 160; T. Proctor, 158, 157; S. Walz, 172, 166, 158; L. Van Deven, 170; B. Houk, 154; L. Clouse, 154; D. Wood, 195, 186; I. Drais, 166; M. Pichan, 153.

75 games (men): S. Strock, 188, 186, 179; B. Cronk, 184, 177; M. Fouty, 207, 180; D. Rosentreter, 182; J. Vogel, 193, 179; D. Torrice, 186; G. Battersbee, 214; R. Calkins, 218, 208; T. Klobuchar, 188; W. Weston, 195, 189; M. Dault, 180; D. Clouse, 214, 202, 179; L. Pichan, 193; J. Bais, 185.

450 series (women): B. Ahrens, 532; K. Strock, 455; M. Battersbee, 513; S. Walz, 484; D. Wood, 505.

400 series (men): S. Strock, 553; R. Cronk, 506; M. Fouty, 560; J. Vogel, 529; K. Calkins, 597; W. Weston, 523; D. Clouse, 595.

## Senior House League

Standings as of Oct. 3

	W	L
3-D Sales	24	4
K-N Tile	23	5
Detroit Abrasives	22	6
Chelsea Rod & Gun	20	8
St. Joe's Heating	19	9
Kas Peddler	19	9
Forest Construction	14	14
Michigan Realty	14	14
Mac's Feeds	14	14
Stromrock Services	8	20
DAPCO	7	21
V.F.W. No. 4076	6	22
Chast	4	24
Half Moons	2	26

High series, 525 and over: J. Kruse, 550; T. Stafford, 597; F. Hutchinson, 562; J. Klobuchar, 533; A. Clouse, 534; K. McCalla, 549; J. Bauer, 535; C. Coltre, 541; R. McCalla, 591; D. Bycraft, 550; K. Kunzelema, 548; R. Herrst, 542; D. Beaver, 550; J. Yelski, 553; J. Hughes, 576; J. Elliott, 587; L. Hughes, 553; T. Schulze, 563; M. Harris, 532; E. Wadley, 541; L. Sawyer, 549.

High games, 200 and over: E. Kotowicz, 264; T. Stafford, 213; J. Hosking, 211; F. Hutchinson, 214; J. Aude, 228, 215; K. McCalla, 202; H. McCalla, 221, 225; K. Kunzelema, 213; D. Beaver, 221; J. Yelski, 238; R. Zatorski, 269; J. Hughes, 211; J. Elliott, 214; L. Hughes, 202; T. Schulze, 209; M. Harris, 213.

High series, 600 and over: E. Kotowicz, 615; J. Aude, 603; R. Zatorski, 642.

## Chelsea Suburban League

Standings as of Sept. 28

Chelsea Enterprises	20	8
Chelsea Feeds	19	9
Chelsea Enterprises	17	11
Brum-Brunfield	16	12
Hamilton Building & Design	14	14
Chelsea Lanes	14	14
Rick's Enigmas	12 1/2	15 1/2
Flow Ezy	12	6
The Stage Stop	12	6
Great Lakes Bancorp.	11 1/2	16 1/2
James Bauer Construction	11	17
James of 155 and over: D. Edman, 171		
S. McCalla, 168; J. Schulze, 201; M. Paul		
168; D. Collins, 477; B. Moore, 163, 179		
R. Bauer, 168; D. Schulz, 174; L.		
Leonard, 160; M. Lamey, 190; B. Haisi,		
167, 165; M. J. Stoflet, 156; S. Gates, 168;		
J. Guenther, 175, 174, 160; L. Shears, 168,		
159; J. Rowe, 156, 166; M. Rush, 159;		
R. Foster, 187, 169; J. Shepherd, 202, 170;		
D. Reel, 156; C. Schulze, 157; C. Underhill,		
184; T. Bush, 214; E. Pastor, 157; M. Hub-		
bard, 168; Z. Zimmerman, 173; K. Bauer		
157; K. Powers, 160, 182; J. Warner, 157;		
T. Shankland, 157.		

Series of 465 and over: J. Schulze, 489; D. Collins, 477; B. Moore, 494; M. Lamey, 473; B. Haisi, 472; J. Guenther, 509; L. Shears, 472; R. Foster, 490; J. Shepherd, 508; T. Bush, 468; K. Powers, 481.

## Rolling Pin League

Standings as of Sept. 27

	W	L
Kookie Kutters.....	11	5
Blenders.....	9½	6½
Sugar Bowls.....	9	7
Happy Cookers.....	6½	9½
Pots.....	6	10
Tea Cups.....	6	10
Ind. high games over 140: C. Stoffer, 204; J. Edick, 167; B. Parish, 167; Julie Kuhl, 166; G. Clark, 160; S. Ringe, 159; P. Paige, 158; P. Harook, 154; J. Staphish, 149; L. Orban, 147; B. Van Gorder, 147; M. Wooster, 140.		
Ind. series over 425: G. Clark, 462; B. Parish, 460; J. Edick, 458; P. Harook, 453; S. Ringe, 449; J. Kuhl, 428; C. Stoffer, 428.		
Star of the week: J. Edick, 62 pins over average for series.		

## Senior Fun Time League

Standings as of Sept. 28

	W	L
3-Splitters	22	6
Three Cookies	18	10
Green Ones	17	11
Spare Ribs	16 1/2	11 1/2
Rejects	16	12
Steadies	16	12
Strikers	15	13
Happy Three	15	13
Go Getters	14 1/2	13 1/2
Hit and Miss	14	14
The Three Musketeers	14	14
Good Timers	13	15
Happy Bowlers	12	16
Gutter Dusters	11	17
G & B	5	23
Vacant	2	19

Male, high games: J. Hoffmyer, 196; J. Richmond, 185; E. Curry, 174; C. Myers, 174; P. McCarthy, 174; A. Wahr, 170.

Male, high series: P. McCarthy, 409; J. Richmond, 507; C. Myers, 477; R. Curcio, 472; R. Brownell, 471; J. Hoffmyer, 460.

Female, high games: D. Lukenich, 176; M. McGuire, 183; I. Mayr, 165; A. Hoover, 164; D. Richmond, 151; A. Gochanour, 150.

Female, high series: D. Lukenich, 485; M. McGuire, 452; A. Hoover, 431; D. Richmond, 422; M. Morgan, 421; I. Mayr, 412.

## Town Club League

Standings as of Sept. 27

	W	L
Klink's Excavating	19	0
Jim's Scrap Iron	18	10
Walz's Construction	17	11
Unknown Five	16	12
Silko Products	15	13
Urban Auto Sales	12	16
Chelsea Lanes	8	20
Chelsea Rod & Gun	7	21
High games (160 and over): D. Dault, 182, 169; S. Walz, 168; E. Gondeck, 163; V. Wheaton, 163; C. Klink, 167; D. Klink, 181, 175; C. Hasenkamp, 169; V. Wurster, 189; J. Hafner, 161; L. Widmayer, 220, 186; W. Yuhasz, 181; M. Liebeck, 175; L. Collins, 168; M. Mykala, 177.		
High series (500 and over): L. Widmayer, 546; D. Dault, 507.		

## Chelsea Lanes Mixed League

Standings as of Sept. 30

	W	L
Double E	19	9
Pinbusters	19	9
Hard Headers	17	4
Gutter Babes	15	13
Two of Us	13	15
Green Hills Landscaping	11	17
Lima Beans	4	17
Women, 150 games and over: S. Erskine, 167; D. Byrne, 159.		

## Leisure Time League

Standings as of Sept. 29

	W	L
Late Ones	14	6
Misfits	10	10
Doves	10	10
Tidy Bowlers	8	12
Sweetrollers	5	15
Games 140 and over: M. R. Cook, 166;		
B. Parish, 181, 166, 143; M. A. Sprague,		
159; D. Thompson, 167; K. Haywood, 155;		
172; G. Wheaton, 184, 155, 180; Julie		
Kuhl; 154; Judy Kuhl, 165, 152; M.		
Wooster, 169, 161, 165; J. Wackenhut,		
173.		
400 series: B. Parish, 490; M. Sprague,		
410; Judy Kuhl, 437; M. Wooster, 495; K.		
Haywood, 441.		
500 series: G. Wheaton, 519.		

## Bantams League

Standings as of Oct. 1

	W	L
Gale	13	7
Hinderer	13	7
Castleberry	11	9
Brigham	3	7

Male, games over 50: R. Castleberry, 77;  
B. Hinderer, 55.  
Male, series over 100: R. Castleberry,  
151.  
Female, games over 50: S. Gale, 52.  
Male star of the week: B. Hinderer, 12  
pins over average for series.

## Chelsea Youth Mixed League

Standings as of Oct. 1

Standings as of Oct. 1		
	W	L
The Super Unknown	23	5
Super Impact	22	6
Price	17	11
Forest Gump	12	16
Chelsea Lanes	12	16
Pin Smashers	11	17
Norm from Cheers	11	17
Marek	4	24
Male, games over 125: M. Millazzo, 183; B. Kranick, 160; K. Weiner, 153; S. Hammett, 131; M. Millazzo, 130; M. Klink, 128.		
Male, series over 375: M. Millazzo, 477; K. Weiner, 398; B. Kranick, 381.		
Female, games over 125: S. Steele, 209.		
Female, series over 375: S. Steele, 525.		
Male star of the week: B. Kranick, 33 pins over average for series.		
Female star of the week: S. Steele, 15 pins over average for series.		

## Mid-Morning Mixed League

Standings as of Oct. 1

Standings as of Oct. 1		W	L
Power Rangers		21	7
Huehl/Gray		21	7
Gators		15	13
Slammers		15	13
Thompson's Pizza		13	15
Monks		11	17
Bushwackers		9	19
Wrecking Crew		7	21
Male, games over 125: B. Koepf, 165; J. Stetson, 144; M. Vargo, 143; J. Summey, 141; T. Osborne, 140; R. Gray, 136; T. Norris, 134; J. Tripodi, 132.			
Male, series over 375: B. Koepf, 424; M. Vargo, 398.			
Female, games over 125: M. Carter, 204; V. Thompson, 135.			
Female, series over 375: M. Carter, 439.			
Male star of the week: J. Summey, 66 pins over average for series.			
Female star of the week: M. Carter, 124 pins over average for series.			

## Chelsea Realty League

Standings as of Sept. 28

Standings as of Sept. 22		W	L
The Aces		24	11
Land Lovers		23	12
Quit Claim		21	14
Team Pending		19	16
All Most		18	17
Team 4		0	35
150 games and over: T. Kellman, 153; D. Stetson, 197, 167; H. Hamilton, 158; K. Greenleaf, 157; A. Patti, 170; D. Martell, 160, 174; L. Herrst, 171; B. Phelps, 152, 161; J. Sauture, 159.			
450 series and over: D. Stetson, 501.			
Star of the week: B. Phelps, 68 pins over average for series.			

## Kahuna League

Standings as of Sept. 25

	W	L
Team No. 4	12	2
Still Rollin'	10	4
Red Eye	7	7
Ma Gu	6	8
Sandbaggers	4	10
Hot Dogs	3	11
High games, women (over 150): J. Hafner, 167, 211, 171; A. Wurster, 152; V. Wurster, 186; J. Brugh, 178; E. Heller, 212; J. Weiner, 160.		
High series, women (over 425): E. Heller, 460; J. Brugh, 469; V. Wurster, 441; J. Hafner, 449.		
High games, men (over 175): T. Brugh, 193; Ray Weiner, 191, 219; H. Smith, 182; R. Bareis, 199; Ray Weiner, 184; Russ Weiner, 182; R. Wurster, 235, 222; R. Brugh, 203, 175.		
High series, men (over 475): Ray Weiner, 511, 494; R. Bareis, 503; Russ Weiner, 518; M. Heber, 486; R. Wurster, 599; R. Brugh, 532; H. Smith, 488.		

## Co-Ed Fall Softball League

Standings as of Oct. 2

	W	L	T
North Lake Store	4	1	
Murph/Video Watch	4	1	
Chelsea Softsra Carwash	3	2	
3-D Sales	3	1	
Cook's Grocery/Hansen's Sport	2	1	
BookCrafters	1	2	
Hadley Construction	1	2	
Dawg Pound	1	3	
Cleary's Pub	1	3	
Vogel's Party Store	0	4	
Week of 9/25; some games were rained out.			

## Waterloo Golf Course

11800 TRIST RD., GRASS LAKE  
Grass Lake Exit 150, right on Mt. Hope Rd., 3 miles North to Trist

## 3-MAN SCRAMBLE

Sat. Oct. 8th - 9:30 a.m.

18 HOLES

1st Place\*: \$100 per person

\*Based on 18 teams

Call and Register Your Team

\$30 per Man plus

SKIN GAME

Maximum 18 Teams

PLEASE CALL FOR DETAILS &amp; RESERVATIONS

1-517-522-8527

Everyone wins a prize and  
Hot Dog and Beer  
When the Round Is Completed!



CHELSEA VARSITY GIRLS swimming team poses with second place trophy earned during Saturday's Fenton Relays. Back row: from left to right, Jill Wesolowski, Jenny Paddock, Hillary Smith, Michelle Dymond, Carrie Schiller, Stephanie Wesolowski, Erin Armstrong; middle row: Leigha

Young, Alicia Vogel, Sarah Broshar, Erin Hack, Cara Heitman, Beth Vogel, Kelly Bower, Kim Grossman; first row: Melissa Sayer, Stacy Welton, Betsy Schmunk, Carrie Smith, Jill Holloway, Christie Lonskey.

## Chelsea Girls Set Record, Swim to Second Place Finish in Fenton Relays

The Chelsea varsity girls swimming team closed out a successful week of competition with a second place finish Saturday at the Fenton Relays, beaten only by Class A Grand Blanc for the title.

The Bulldogs wound up the meet with 244 points, 50 fewer than Grand Blanc in the 11-team event.

Northville was third with 238 points, Brighton fourth with 228, and Dexter fifth with 220 points.

Freshman Kim Grossman swam a state qualifying time during her 200-meter lead-off leg in Chelsea's first place finish in the 800 freestyle relay. Joining her were Sarah Broshar, Erin Baird and Betsy

Schmunk. Erin Hack teamed up with Baird, Schmunk and Grossman to win the 200 freestyle relay. Their time of 1:48.30 set a new meet record and was a state-cut qualifying performance.

Broshar, Cara Heitman, Beth Vogel and Kelly Bowers swam to a second-place finish in the 400 individual medley relay.

Heitman, Stephanie Wesolowski, Erin Armstrong and Christie Lonskey finished third in the 200 backstroke relay.

In the Crescendo freestyle relay, the Bulldogs placed third with Hack swimming 50 yards, Grossman 100,

Baird 200 and Schmunk 500 yards.

The team scored another third place finish in the 200 medley relay on the performance of Lonskey, Broshar, Bowers and Hack.

Alicia Vogel and Lonskey wound up fourth in diving, while Heitman, Stephanie Wesolowski, Beth Vogel and Wilson wound up fourth in the 200-meter butterfly relay.

In the 400 freestyle relay, teammates Wilson, Michelle Dymond, Stephanie Wesolowski and Bowers were fifth.

The Bulldogs placed eighth in the 400 medley relay and ninth in the 200 breaststroke relay.

## Chelsea Aquatic Club Wins Over Pinckney, 429-316, in First Fall Meet

Chelsea Aquatic Club won their first meet of the fall session on Wednesday, Sept. 28. The meet, held at the Charles S. Cameron Pool, was a backstroke meet against Pinckney Pirates.

Seasoned swimmers, as well as new recruits, all did an excellent job swimming under the direction of the new coaching staff of John Crispin and Jeff Sabatini.

Final score was: Chelsea Aquatic Club 429, Pinckney Pirates, 316.

CAC's next meet will be an intersquad meet on Friday, Oct. 7.

Chelsea results and times follow.

**Medley Relay—**

8 and under boys, 100 yd.—2nd, John Lowry, Robert Knopper, Jimmy Baker, Karl Wint, 1:41.32.

8 and under girls, 100 yd.—1st, Noelle Temple, Alise Augustine, Katrina Moffett, Clare Wurzel, 1:21.63.

2nd, Elisabeth Rohrkemper, Rebecca Armstrong, Daniele Hughes, Hanna Taylor, 1:35.61.

3rd, Sarah Rapai, Katy Titus, Jennifer Adams, Lindsay Cook, 1:52.81.

9-10 boys, 200 yd.—1st, Matt Moffett, Tony Reifel, Dan Wurzel, Zach Christman, 2:41.35.

9-10 girls, 200 yd.—1st, Heather Tanner, Tracy Stetson, Mary Paul, Anne Kolessar, 3:12.59.

2nd, Elena Street, Sarah Kaminsky, Laura Adams, Grace Rapai, 3:20.03.

10-12 boys, 200 yd.—2nd, Bobby Rohrkemper, Andy Hack, Greg Cook, Eli Gerstenlauer



## Chelsea Swimming Team Impressive in Road Victory

Chelsea's girls swimming team moved to 3-0 on the season, with an impressive 135-46 road victory over Ypsilanti on Tuesday, Sept. 27.

The Bulldogs took first in 10 of the meet's 12 events led by the performances of Betsy Schmunk and Kim Grossman who were on the winning end of three separate team and individual races.

Schmunk joined Grossman, Sara Broshar and Carey Schiller in winning the 200-meter medley relay in a time of 2:06.80.

Grossman also took first in the 50 freestyle with a time of 27.49 seconds. She was also a member of the winning 400 freestyle relay with teammates Stephanie Wesolowski, Cara Heitman and Schmunk.

Schmunk also won the 500-meter freestyle (5:44.48), earning the senior her first individual state qualifying time of the year, after making the state cut in both the 200 and 400 freestyle relays.

Other top performances were turned in by Carrie Smith, winner of the 200 freestyle (2:27.84); Beth Vogel, first in the 200 individual medley (2:49.86); and Erin Armstrong, winner of the 100 meter freestyle (1:08.19).

Erin Hack, Michelle Dymond, Broshar and Heitman were members of the winning 200 freestyle relay (1:58.75).

Other individual winners were Schiller in the 100 backstroke (1:14.14), and Hack in the 100 breaststroke (1:16.61).

For Ypsilanti, Jane Choi was first in the 100 butterfly, and Emily McCarty captured the one meter diving competition.



CUP WINNER: Bill Bainton of Chelsea is shown holding the first-place trophy he earned for winning the Dr. Williams No Protest Cup race held over Labor Day week-end. The annual event is a 16-mile sailboat competition on Lake Michigan.

## Freshman Football Team Wins Thriller Against Lincoln, 15-14

The freshman football team evened its season record at 2-2 with a thrilling come-from-behind 15-14 victory over Lincoln on Sept. 27.

The Bulldogs got on the scoreboard first when Bob Kranick raced 40 yards on a first quarter sweep. Don Reilly kicked the extra point, putting Chelsea on top 7-0.

That margin held up until late in the second quarter, when Lincoln drove 55 yards in eight plays for a score. However, the Railsplitters were stopped on a two-point conversion try.

And Chelsea took a 7-6 lead into half.

Lincoln went out in front in the third quarter after downing the second half kickoff at its own one.

Two plays later, the Railsplitters burned the Bulldogs on a 93-yard run. This time, Lincoln hit on a two-point conversion pass to take a 14-7 lead.

While the Bulldogs moved the ball on the ground with little problem against the Railsplitter defense, they couldn't put the ball in the end zone until late in the game.

A heavy rush led to a poor punt, setting up Chelsea's winning drive at the Lincoln 35.

The Bulldogs scored seven plays later when Reilly ran in from the three. Chelsea then went for two points, and Reilly converted on the same running play as the touchdown, putting the team up 15-14 with 3:54 left in the game.

Chelsea then held Lincoln on four plays after the ensuing kickoff. Taking over on downs, the Bulldogs then ran out the clock for the victory.

Coach Bill Bainton was very pleased with the team's effort, noting that it played with a lot of heart, especially after the Railsplitters scored on the long run.

## Bulldogs Fall to SEC Golf Leaders

Chelsea's golf team, facing the Southeastern Conference's two top teams, fell to both during a three-way match last week at Brookside Country Club.

The Bulldogs were upended by Saline and Tecumseh, battling for first in the SEC.

Saline won the Tuesday, Sept. 27 match with a score of 159, while Tecumseh, 173, finished nine strokes better than Chelsea, 182.

The loss dropped Chelsea's record to 4-8 in conference play. Saline is undefeated at 11-0, and Tecumseh is second at 9-1.

The SEC leaders squared off Monday in a match to decide the conference race.

For Chelsea, Adam Beauchamp topped the Bulldog leader board in the team's final league match with a nine-hole score of 40, four strokes over par. That was only one stroke behind Saline's David Ping and Tecumseh's Eric Schlegel who each finished with 39 to share medalist honors.

He cited the line play of Joe Barkman, Ben Whelan, Adam Shaper, Nathan Menge, Wayne Newman and tight end Matt Adams for controlling the line of scrimmage.

The Bulldogs rushed for more than 200 yards against Lincoln, with Kranick, Reilly, Chris Frayer and Tom Holdsworth splitting time carrying the ball.

This week, the freshman team travels to Fowlerville for a 5 p.m. game Thursday.

## Eighth Grade Team Wins Pair of Games

The eighth grade girls basketball team, showing signs of improvement, rang up a pair of victories last week.

Coach Cheryl Vogel's squad handily defeated Milan 33-13 on Sept. 26, and followed it up with a 25-12 win over Tecumseh two days later.

While Chelsea led only by two points at half against Milan, it broke open the hard-fought contest in the second half to win going away.

Miranda Harris, Kristin Ellis and Katie Royce led a balanced scoring attack with five points each. Amanda McConeghey had four points, while Lisa Zimmerman and Amanda Tarantowski each had three points.

Also scoring were Amy Bergman, Karen Kuhl, Katy Long and Karessa Johnson, each accounting for two points.

Royce also led the team with 11 rebounds while Meghan Holefska, Kuhl, Harris contributed with several steals.

In the Sept. 28 road win over Tecumseh, Chelsea was led in scoring by Lindsey Williams with seven points. Long added six points, Harris, five, Amy McCalla, four, and Ellis, two points.

Vogel credited the team's solid defense led by Ellis, Bergman, Tamra Smith and Susan Kattula for the win.

Other members of the eighth grade team are Margaret Schick, Jenna Sparaco, Karla Dettling, Jenna Hall and Rachael Zinke.

## Tecumseh Beats Chelsea's U-12 Soccer Team 2-1

Despite taking an early 1-0 lead against Tecumseh last Saturday, the Under-12 Chelsea soccer team wound up losing the game, 2-1.

Tecumseh scored two unanswered goals after Kent Rheames had put Chelsea on top.

Charles DeGryse was in goal for Chelsea, which saw its record fall to 2-3 on the season.

The team's next game is this Sunday at 3 p.m. against Adrian at Immanuel Field.

## Chelsea Family Crews Small Sailboat to Historic Cup Victory

For more than 28 years, Chelsea's Bill Bainton and family have been racing sailboats on Lake Michigan and Pentwater Lake.

But this year, the Bainton crew managed a feat no other had ever performed in the annual Labor Day, Dr. Williams No Protest Cup Race, a 16-mile offshore sailboat competition on Lake Michigan, just off the Pentwater pier head.

His crew not only won the "B" fleet division in a 27-foot Catalina, but also earned the race's over-all competition on corrected time. That

marked the first time in cup race history that a "B" fleet boat had achieved that distinction.

The Pentwater Yacht Club, which hosts the race, has two divisions in the offshore fleet. Boats over 30-feet are in the "A" division, and those under 30-feet are in the "B" division.

The race featured 17 boats ranging in size from 25-feet to 42-feet.

Bainton was ably assisted in the race by a family crew that included wife, Sue, son, Mike, Daniel Roysen of Ann Arbor and Jeff Hodges of Pentwater.



FIRST DEER of the new bow season opening Saturday, Oct. 1, was brought in by Daniel Allen of Chelsea. He brought the 8-point, 160-lb. buck down at 7:30 a.m. Saturday in the southwest edge of Chelsea village. Daniel was hunting with his father, Dan Allen, and Eric Beeman.

## Seventh Grade Girls Basketball Team Splits Games Against Milan, Tecumseh

The seventh grade girls basketball team scored a convincing 26-2 win over Milan and then dropped a narrow 18-14 decision to Tecumseh last week.

Lindsay Brink and Patricia Herndon led the team's scoring attack against Milan in the Sept. 26 home game with eight points apiece. Jocelyn Temple, Carrie Harris, Deb Adams, Mora Arnold, and Molly Edman each scored two points.

Herndon also had a team-high seven rebounds, while Tracie Kern grabbed five and Liz Menge, four.

On the defensive end, the team was led by Lindsay Powers with

seven steals while Menge added four.

In a road contest against Tecumseh on Sept. 29, the team took a 10-7 lead into the half, but managed just two baskets in the second half.

Coach Ann Schaffner blamed turnovers and lack of intensity in the loss to Tecumseh.

Herndon scored six points and pulled down six rebounds to lead the team in both departments. Harris had four points and five steals, and Arnold and Deb Postuff added two points each.

## JV Girls Basketball Team Cruises Past Lincoln, 39-13

The junior varsity girls basketball team jumped to a 14-0 first quarter lead and cruised to a 39-13 victory over Lincoln, in a Sept. 27 home game.

The win moved the team's record to 5-3 on the season and 1-1 in the Southeastern Conference.

Christine Herndon led the team in scoring against Lincoln with 13 points. She also added nine rebounds.

Also scoring for the Bulldogs were Michelle Lucas with eight points, Melissa Carty, seven, Hilary Spooner, four, Carrie Williams, three, Cindy Richard and Rebekkah Burby, two each.

Richard also grabbed eight rebounds and Lucas, seven.

The key to the victory was running out to the early lead by pressuring the ball upcourt and controlling the boards underneath, said coach Paul Terpstra.

"In the first quarter, our inside people scored 10 of the first 14 points. We were able to control the inside game," he said.

"In the second half, everyone got a chance to play, and things got a little ragged."

The Bulldogs shot 27 percent from the field and 45 percent from the line on 11 of 24 attempts.

Despite the win, Terpstra said his squad still needs work on ball handling and execution after committing 33 turnovers. "That's way too many."

With Lincoln out of the way, the team faces a difficult four-game stretch starting on Tuesday, when it faced Dexter at home.

After that, are games against Tecumseh, Pinckney and Saline. "Those are four tough games in a row. We'll see how the kids respond," Terpstra said.

## Rain Soaks Runners, Not Spirits at Chelsea Invitational

In a steady rain last Saturday, Chelsea's cross country teams hosted the school's invitational at Hudson Mills Metropark in Dexter.

The 11-team meet was run differently than most, pitting runners from each school according to class, rather than by squad.

That afforded some freshmen and sophomore runners valuable experience as they got a chance to compete against kids of their own age and ability.

In the boys' freshmen race, Pinckney had three runners finish in the top 10 to take first place with 16 points. The team was led by Ryan Ran who sped the Dexter course in 18:45.

Dexter's James Burke was the top performer in the sophomore race, but Chelsea took first place with 17 points. The team was led by Ashley Coy (fourth place, 18:06), Tim Lawrence (fifth, 18:18) and Robert Bullock (eighth, 18:35).

The freshmen and sophomore girls contests proved to be the tightest races in the invitational, with defending Class D champion Whitmore Lake barely nosing out Chelsea, 11-10.

Whitmore Lake's Betsy Spear finished first in the race with a time of 19:47.

In the boys' junior competition, Tecumseh was the winner with 21 points, while Chelsea had three top

10 finishes in the senior boys' event to win that race.

## Bulldogs Coast To Easy Win Over Lincoln

The Bulldogs coasted to their second straight Southeastern Conference victory last week, overwhelming Lincoln 69-22 at home.

Despite Chelsea's size advantage, Lincoln did a good job of controlling the team's twin towers, Annie Terpstra and Courtney Thompson in the Tuesday, Sept. 27 contest.

The two combined for just 24 points, with Thompson scoring 16 and Terpstra, eight. The 6'1" junior center also grabbed 10 rebounds.

But the Bulldogs lit up the Railsplitters from the outside, as Jessica Inwood pumped in 10 points, including two three-pointers.

Also hitting from beyond the arc were Thompson, Kate Steele and Kasie Ruhlig.

Lincoln's Katie Stetler and Justina Phillips led their team in scoring with six points apiece.

The Bulldogs raced to a 19-6 first quarter lead and expanded it to a 26-point margin at the half, 36-10.

In the second half, the Bulldogs scored it on, outscoring Lincoln 33-12 in recording the team's seventh win in eight games.

The loss left Lincoln with a 2-7 season mark and 0-1 SEC record. Chelsea returned to action in a home game Tuesday against Dexter.



Over 20 Years of Satisfied Customers

**DON POPPENGGER**

Used Car Sales  
**PALMER MOTOR SALES**

**475-1800**  
**475-3650**

See Don for Your Next New or Used, Car or Truck.  
You'll be happy you did!

## NO HUNTING or TRESPASSING SIGNS

25' each  
50 for \$7<sup>00</sup> 75 for \$10<sup>00</sup>  
100 for \$14<sup>00</sup> 150 for \$19<sup>00</sup>  
200 for \$24<sup>00</sup> 500 for \$45<sup>00</sup>

**AVAILABLE NOW!**  
**AT**

**The Chelsea Standard • The Dexter Leader**  
300 N. Main St., Chelsea  
(313) 475-1371

Mon.-Fri.: 9 a.m. to 5:30 p.m., Sat.: 9:30-noon

## NOTICE OF PUBLIC HEARING LYNDON TOWNSHIP PLANNING COMMISSION

A Public Hearing will be held to consider a Conditional Use Application from Ms. Alice Schille to operate a Bed and Breakfast at 17720 North Territorial Road.

The meeting will be held on October 13, 1994 at 8:00 p.m. at the Lyndon Township Hall at the corner of North Territorial and Townhall Roads.

Written comments will be received by regular mail at my home at 7225 Bush Road, Chelsea, MI 48118.

## LYNDON TOWNSHIP PLANNING COMMISSION

Charles Good, Secretary

## Richard D. Kleinschmidt



**General Contractor**  
Roofing - Siding - Carpentry  
Seamless Aluminum Gutters

4785 Mast Rd.  
Dexter, MI 48130  
(313) 426-4613

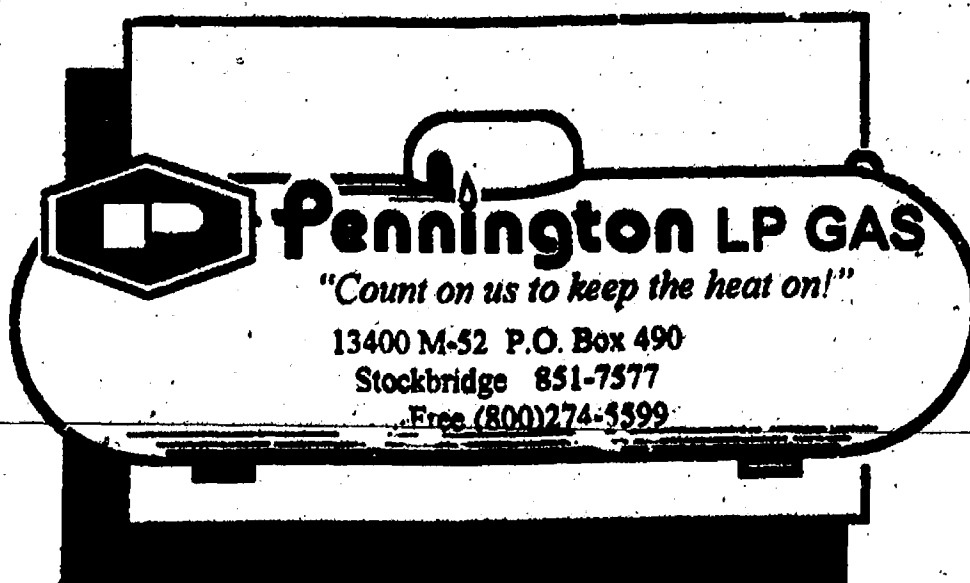

**Pennington LP GAS**

"Count on us to keep the heat on!"

13400 M-52 P.O. Box 490  
Stockbridge 851-7577  
Free (800) 274-5599



## LAST DAY TO REGISTER TO VOTE TUESDAY, OCTOBER 11, 1994

1 p.m. until 3 p.m.

FOR

## GENERAL ELECTION TUESDAY, NOVEMBER 8, 1994

### TO: QUALIFIED ELECTORS OF SYLVAN TOWNSHIP

NOTICE: I will be at my office, 2750 S. M-52, Chelsea, MI 48118, to register qualified electors and amend registration records.

If You Have MOVED Recently, you must amend your registration record.

Election is being held to elect the following officers: Following partisan offices—Governor and Lieutenant Governor, Secretary of State, Attorney General, United States Senator, Representative in Congress, State Senator, State Representative, two members of the State Board of Education, University of Michigan Regents; two Michigan State University Trustees, two Wayne State University Trustees; County commissioners. Following non-partisan offices—Supreme Court Justice, Appeals Court Judge, Circuit Court Judge, District Court Judge (except Ypsilanti Township), Probate Court Judge—other non-partisan offices, Washtenaw Community College Trustees.

ALSO, to vote on the following proposition:

#### PROPOSAL A

#### A PROPOSAL TO CONVEY A CONSTITUTIONAL CONVENTION FOR THE PURPOSE OF DRAFTING A GENERAL REVISION OF THE STATE CONSTITUTION

Shall a convention of election delegates be convened in 1995 to draft a general revision of the state constitution for presentation to the state's voters for their approval or rejection?

YES ☐

NO ☐

#### PROPOSAL B

#### A PROPOSAL TO LIMIT CRIMINAL APPEALS

The proposed constitutional amendment would restrict a criminal defendant who pleads guilty or nolo contendere (no contest) from appealing his or her conviction without the permission of the court. Currently, someone who pleads guilty or no contest to a crime has the automatic right to appeal. Should this proposal be adopted?

YES ☐

NO ☐

## LAST DAY TO REGISTER TO VOTE TUESDAY, OCTOBER 11, 1994

9 a.m. until 3:00 p.m.

FOR

## GENERAL ELECTION TUESDAY, NOVEMBER 8, 1994

### TO: QUALIFIED ELECTORS OF LYNDON TOWNSHIP

NOTICE: I will be at my office, 17301 M-52, Chelsea, MI, to register qualified electors and amend registration records.

If You Have MOVED Recently, you must amend your registration record.

Election is being held to elect the following officers: Following partisan offices—Governor and Lieutenant Governor, Secretary of State, Attorney General, United States Senator, Representative in Congress, State Senator, State Representative, two members of the State Board of Education, University of Michigan Regents; two Michigan State University Trustees, two Wayne State University Trustees; County commissioners. Following non-partisan offices—Supreme Court Justice, Appeals Court Judge, Circuit Court Judge, District Court Judge (except Ypsilanti Township), Probate Court Judge—other non-partisan offices, Washtenaw Community College Trustees.

#### PROPOSAL C

#### A REFERENDUM ON PUBLIC ACT 143 OF 1993—AN AMENDMENT TO MICHIGAN'S AUTO INSURANCE LAWS

Public Act 143 of 1993 would:

- 1.) Reduce auto insurance rates by 16% (average) for 6 months for policyholders reducing personal injury (medical) insurance to \$1 million. Extra coverage made available at added cost.
- 2.) Permit Insurance Commissioner to waive company's obligation to reduce rates if statutory formula would be in excess of 1989-1992 state average.
- 3.) Place limits on personal injury (medical) benefits.
- 4.) Limit fees paid to health care providers.
- 5.) Limit right to sue by setting higher standards for the recovery of damages for "pain and suffering" and prevent uninsured drivers and drivers over 50% at fault from collecting damages.
- 6.) Allow rate reductions for accident-free driving with same insurer.

Should the law be approved?

YES ☐

NO ☐

#### PROPOSAL P

#### A PROPOSAL TO ESTABLISH A MICHIGAN STATE PARKS ENDOWMENT FUND, INCREASE THE MAXIMUM ALLOWABLE AMOUNT OF FUNDS IN THE MICHIGAN NATURAL RESOURCES TRUST FUND AND ELIMINATE THE DIVERSION OF DEDICATED REVENUE FROM THE MICHIGAN NATURAL RESOURCES TRUST FUND.

The proposed constitutional amendment would:

- 1.) Establish a Michigan State Parks Endowment Fund to be funded by certain royalties, bonuses and rentals collected by the state from the drilling of oil and gas or mining of minerals on state-owned land.
- 2.) Require that money in Endowment Fund be used to operate, maintain and improve Michigan state parks.
- 3.) Limit accumulated principal of the Endowment Fund to \$800 million with annual adjustments for inflation.
- 4.) Increase the maximum principal of the Michigan Natural Resources Trust Fund from \$200 million to \$400 million.
- 5.) Eliminate the diversion of dedicated revenue from the Michigan Natural Resources Trust Fund.

Should this proposal be adopted?

YES ☐

NO ☐

#### WASHTENAW COUNTY PROPOSAL

To renew the millage expiring after December 1, 1996, shall the limitation on the amount of taxes which may be imposed each year for all purposes on real and tangible personal property in Washtenaw County, Michigan be increased as provided in Section 6, Article IX, of the Constitution of the State of Michigan and the Board of Commissioners of the County be authorized to levy a tax not to exceed one quarter of one mill (\$0.25 per \$1,000) of state equalized valuation of such property for a period of ten years, beginning with the levy made on December 1, 1997 (which will generate estimated revenues of \$1,791,000.00 in 1998), for the purpose of acquiring, developing and maintaining parklands and operating recreation facilities for the benefit of Washtenaw County citizens?

#### COUNTY TREASURER'S STATEMENT

I, Nancy L. Davis, County Treasurer of the County of Washtenaw, State of Michigan, do certify that according to MCLA 211.203 Sec. 3 (3), and the records of this Office, as of SEPTEMBER 13, 1994, the total of all voted increases over and above the tax voted limitation established by the Constitution of the State of Michigan in Local Units of government affecting the taxable property in Washtenaw County, State of Michigan, in said County is as follows:

#### REQUESTING UNIT: Sylvan Township

County of Washtenaw	0.25 Mill	1988 & Future
	0.25	1988-1996 Incl.
	0.25 Mill	1995-1995
Sylvan Township	NONE	
Washtenaw Community College	1.25 Mills	1988 & Future
	0.70 Mill	1987 & Future
Washtenaw Intermediate School Dist.	1.50 Mills	1985 & Future
	0.50 Mill	1987 & Future
Chelsea Schools	18.00 Mills	1984-2013
	1.00 Mills	1994-1996

DATED: September 13, 1994  
Ann Arbor, Michigan

Nancy L. Davis  
Washtenaw County Treasurer

Published in compliance with Section. 498 of Michigan Election Law and MCLA 211.203(3) that being part of Michigan Property Tax Limitation Act.

Date: September 13, 1994

LuAnn S. Koch  
Clerk

## ATTENTION LYNDON TOWNSHIP RESIDENTS

Letters of application are being accepted for four positions on the LYNDON TOWNSHIP PLANNING COMMISSION. If interested, please contact John Francis, 5019 South Lake, Chelsea, Michigan 48118. Phone (313) 475-2410.

### Lyndon Township Board

ALSO, to vote on the following proposition:

#### PROPOSAL A

#### A PROPOSAL TO CONVEY A CONSTITUTIONAL CONVENTION FOR THE PURPOSE OF DRAFTING A GENERAL REVISION OF THE STATE CONSTITUTION

Shall a convention of election delegates be convened in 1995 to draft a general revision of the state constitution for presentation to the state's voters for their approval or rejection?

YES ☐

NO ☐

#### PROPOSAL B

#### A PROPOSAL TO LIMIT CRIMINAL APPEALS

The proposed constitutional amendment would restrict a criminal defendant who pleads guilty or nolo contendere (no contest) from appealing his or her conviction without the permission of the court. Currently, someone who pleads guilty or no contest to a crime has the automatic right to appeal. Should this proposal be adopted?

YES ☐

NO ☐

#### PROPOSAL C

#### A REFERENDUM ON PUBLIC ACT 143 OF 1993—AN AMENDMENT TO MICHIGAN'S AUTO INSURANCE LAWS

Public Act 143 of 1993 would:

- 1.) Reduce auto insurance rates by 16% (average) for 6 months for policyholders reducing personal injury (medical) insurance to \$1 million. Extra coverage made available at added cost.
- 2.) Permit Insurance Commissioner to waive company's obligation to reduce rates if statutory formula would be in excess of 1989-1992 state average.
- 3.) Place limits on personal injury (medical) benefits.
- 4.) Limit fees paid to health care providers.
- 5.) Limit right to sue by setting higher standards for the recovery of damages for "pain and suffering" and prevent uninsured drivers and drivers over 50% at fault from collecting damages.
- 6.) Allow rate reductions for accident-free driving with same insurer.

Should the law be approved?

YES ☐

NO ☐

#### PROPOSAL P

#### A PROPOSAL TO ESTABLISH A MICHIGAN STATE PARKS ENDOWMENT FUND, INCREASE THE MAXIMUM ALLOWABLE AMOUNT OF FUNDS IN THE MICHIGAN NATURAL RESOURCES TRUST FUND AND ELIMINATE THE DIVERSION OF DEDICATED REVENUE FROM THE MICHIGAN NATURAL RESOURCES TRUST FUND.

The proposed constitutional amendment would:

- 1.) Establish a Michigan State Parks Endowment Fund to be funded by certain royalties, bonuses and rentals collected by the state from the drilling of oil and gas or mining of minerals on state-owned land.
- 2.) Require that money in Endowment Fund be used to operate, maintain and improve Michigan state parks.
- 3.) Limit accumulated principal of the Endowment Fund to \$800 million with annual adjustments for inflation.
- 4.) Increase the maximum principal of the Michigan Natural Resources Trust Fund from \$200 million to \$400 million.
- 5.) Eliminate the diversion of dedicated revenue from the Michigan Natural Resources Trust Fund.

Should this proposal be adopted?

YES ☐

NO ☐

#### WASHTENAW COUNTY PROPOSAL

To renew the millage expiring after December 1, 1996, shall the limitation on the amount of taxes which may be imposed each year for all purposes on real and tangible personal property in Washtenaw County, Michigan be increased as provided in Section 6, Article IX, of the Constitution of the State of Michigan and the Board of Commissioners of the County be authorized to levy a tax not to exceed one quarter of one mill (\$0.25 per \$1,000) of state equalized valuation of such property for a period of ten years, beginning with the levy made on December 1, 1997 (which will generate estimated revenues of \$1,791,000.00 in 1998), for the purpose of acquiring, developing and maintaining parklands and operating recreation facilities for the benefit of Washtenaw County citizens?

#### COUNTY TREASURER'S STATEMENT

I, Nancy L. Davis, County Treasurer of the County of Washtenaw, State of Michigan, do certify that according to MCLA 211.203 Sec. 3 (3), and the records of this Office, as of SEPTEMBER 13, 1994, the total of all voted increases over and above the tax voted limitation established by the Constitution of the State of Michigan in Local Units of government affecting the taxable property in Washtenaw County, State of Michigan, in said County is as follows:

#### REQUESTING UNIT: Lyndon Township

County of Washtenaw	0.25 Mill	1988 & Future
	0.25	1988-1996 Incl.
	0.25 Mill	1995-1995
Lyndon Township	NONE	
Washtenaw Community College	1.25 Mills	1988 & Future
	0.70 Mill	1987 & Future
Ingham Intermediate School District	0.75 Mills	1985 & Future
Washtenaw Intermediate School Dist.	1.50 Mills	1985 & Future
	0.50 Mill	1987 & Future
Chelsea Schools	18.00 Mills	1984-2013
	1.00 Mills	1994-1996
Stockbridge Community Schools	27.00 Mills	1984-1996 Incl.
	1.14 Mills	1992-1994 Incl.
	1.00 Mill	1992-1994 Incl.
	0.50 Mill	1992-1996 Incl.

DATED: September 13, 1994  
Ann Arbor, Michigan

Nancy L. Davis  
Washtenaw County Treasurer

Published in compliance with Section. 498 of Michigan Election Law and MCLA 211.203(3) that being part of Michigan Property Tax Limitation Act.

Date: September 23, 1994

Janis Knieper  
Lyndon Clerk

## NOTICE OF SPECIAL MEETING LYNDON TOWNSHIP PLANNING COMMISSION

A Special Meeting has been called for the purpose of holding a Public Hearing on a proposed amendment to the Zoning Ordinance to make increase the Floor Area Ratio, to reduce the Rear Yard setback and eliminate a Side Yard setback for one side yard in RR-1 zones.

The meeting will be held on October 13, 1994 at 7:30 p.m. at the Lyndon Township Hall at the corner of North Territorial and Townhall Roads.

Copies of the proposed amendment can be obtained by written request to me at 7225 Bush Road, Chelsea, MI 48118.

### LYNDON TOWNSHIP PLANNING COMMISSION

Charles Good, Secretary

## NOTICE OF PUBLIC HEARING DEXTER TOWNSHIP ZONING BOARD OF APPEALS

will hold a meeting on

Tues., Oct. 11, 1994 at 7:30 p.m.  
at DEXTER TOWNSHIP HALL,  
6880 Dexter-Pinckney Rd., Dexter, Michigan 48130.

#### AGENDA

- 1) Jerry Boquette, 13402 North Lake Rd. Requesting variance to reduce required set back from rear yard line to 5' and side yard line to 10' to construct a 14'x22' pole barn on a non-conforming lot.
- 2) Robert and Alice Thornton, 9220 Glenbrook. Requesting variance from provisions of Section 5.02 (access to public street) to allow construction of a single family dwelling serviced only by an easement.
- 3) Thomas and Laura Hooper, 8760 Dexter Townhall Rd. Requesting a variance to build a garage with attached mud room (30'x20.5') on a non-conforming lot.
- 4) Mr. Joseph Nellis, Terrace Place, 11485 North Territorial. Set-back variance request adjourned from Aug. 9, 1994.

### DEXTER TOWNSHIP ZONING BOARD OF APPEALS

John Tandy, Chairman



# Church Services

## Assembly of God—

**FIRST ASSEMBLY OF GOD**  
14900 Old US-12, Chelsea  
The Rev. N. James Massey, Pastor  
Every Sunday—  
8:30 a.m.—Coffee and fellowship.  
10:00 a.m.—Sunday school.  
11:00 a.m.—Worship.  
6:00 p.m.—Evening service.  
Every Wednesday—  
7:30 p.m.—Mid-week services.  
Missionettes, Royal Rangers and Bible study with Bill Salomon as teacher.  
First Tuesday—  
10:30 a.m.—Women's ministries.

**CHELSEA CHRISTIAN FELLOWSHIP**  
337 Wilkinson St.  
Church tel. 475-8305  
John Dambacher, Pastor  
Every Sunday—  
8:30 a.m.—Fellowship.  
9:00 a.m.—Sunday school for all ages.  
10:00 a.m.—Worship service and Children's Church.  
6:00 p.m.—Evening Service.  
Every Wednesday—  
7:00 p.m.—Family Night.  
Please call if transportation is needed.

## Baptist—

**FIRST BAPTIST CHURCH OF GREGORY**  
The Rev. Richard Mathew, Pastor  
Every Sunday—  
9:45 a.m.—Sunday school.  
11:00 a.m.—Morning worship.  
7:00 p.m.—Evening worship.  
Every Wednesday—  
7:00 p.m.—Mid-week service.  
8:00 p.m.—Choir practice.  
**NORTH SHARON BAPTIST**  
Sylvan and Washburne Rds.  
Bill Winkler, Pastor  
Every Sunday—  
10:00 a.m.—Sunday school.  
11:00 a.m.—Morning preaching service.  
Every Wednesday—  
7:00 p.m.—Bible study and prayer meeting.  
Nursery available at all services.

## Catholic—

**ST. MARY**  
The Rev. Fr. David Philip Dupont, Pastor  
Every Sunday—  
8:00 a.m.—Mass.  
10:00 a.m.—Mass.  
Every Saturday—  
12:00 noon-1:00 p.m.—Confessions.  
6:00 p.m.—Mass.

## Christian Scientist—

**FIRST CHURCH OF CHRIST SCIENTIST**  
1883 Washtenaw Ave., Ann Arbor  
Every Sunday—  
10:30 a.m.—Sunday school, morning service.  
Every Wednesday—  
7:30 p.m.—Testimony meeting.

## Church of Christ—

**CHURCH OF CHRIST**  
13661 Old US-12, East  
Minister, R.D. Parnell  
Every Sunday—  
9:30 a.m.—Bible classes, all ages.  
10:30 a.m.—Worship service. Nursery available.  
6:00 p.m.—Worship service. Nursery available.  
Every Wednesday—  
7:00 p.m.—Bible classes, all ages.  
First and Third Tuesday of every month—  
7:00 p.m.—Ladies class.

## Episcopal—

**ST. BARNABAS**  
20500 Old US-12  
(Directly across from the Fairgrounds)  
The Rev. Fr. Jerrold F. Beaumont, O.S.P.  
Every Sunday—  
10:00 a.m.—Holy Eucharist.  
10:00 a.m.—Nursery.  
10:00 a.m.—Christian Education K-12.  
Every Wednesday—  
7:30 p.m.—Service of Worship and Healing.  
Second and Fourth Tuesdays—Holy Eucharist at the Chelsea Retirement Community.  
Private Confessions—By appointment.

## Free Methodist—

**CHELSEA FREE METHODIST**  
7665 Wexner Rd.  
Mearl Bradley, Pastor  
G. Harry Jolley, Associate Pastor  
Wednesday, Oct. 5—  
7:00 p.m.—Midweek nursery, kids' activities, Junior & Senior Teens, Prayer & Share, Dad's Group, One Another Groups.  
8:00 p.m.—Pastor's Cabinet.  
Sunday, Oct. 9—  
8:00 a.m.—Early celebration.  
9:00 a.m.—Coffee fellowship.  
9:30 a.m.—Worship II.  
10:30 a.m.—Coffee fellowship.  
11:00 a.m.—Worship III.  
6:00 p.m.—Evening worship.

## Lutheran—

**FAITH EVANGELICAL**  
9875 North Territorial Rd.  
The Rev. Mark Fortinsky, Pastor  
Wednesday, Oct. 5—  
7:00 p.m.—Ladies Bible study.  
8:15 p.m.—Choir.  
Thursday, Oct. 6—  
7:30 p.m.—Sunday school teachers.  
Sunday, Oct. 9—  
9:00 a.m.—Sunday school.  
10:00 a.m.—Worship service.

**OUR SAVIOR LUTHERAN**  
1818 S. Main, Chelsea  
The Rev. Franklin H. Gabel, Pastor  
Every Sunday—  
9:00 a.m.—Sunday school and Bible class.  
10:30 a.m.—Worship service.  
11:30 a.m.—Fellowship hour.  
Every Tuesday in October—  
7:00 p.m.—Lifelight Bible class.  
Every Wednesday in October—  
7:00 p.m.—Choir.

**ST. JACOB EVANGELICAL LUTHERAN**  
12501 Richmill Rd., Grass Lake  
The Rev. Paul C. Stritzman, Pastor  
Every Sunday—  
9:00 a.m.—Sunday school, Family Bible Study.  
10:15 a.m.—Worship service.  
**ST. THOMAS LUTHERAN**  
16081 W. Waverly Rd.  
(9 miles south and 3 miles west of Dexter)  
Randall Shields, vacancy pastor  
Every Sunday—  
9:30 a.m.—Sunday school.  
9:30 a.m.—Bible classes.  
10:45 a.m.—Worship service.

**TRINITY LUTHERAN**  
8758 M-36, three miles east of Gregory  
Alan R. Stadelman, Pastor.  
Every Sunday—  
8:00 a.m.—Worship.  
9:30 a.m.—Christian education.  
10:45 a.m.—Worship.

## ZION LUTHERAN

**E.L.C.A.**  
Corner of Fletcher and Waters Rds.  
The Rev. Harold Schlachtenbusen  
Interim Pastor  
Every Sunday—  
9:00 a.m.—Sunday school for all ages, three years to adults.  
10:15 a.m.—Worship.  
Every Tuesday—  
7:15 p.m.—Choir.

## Methodist—

**SALEM GROVE UNITED METHODIST**  
3320 Notton Rd.  
The Rev. Jim Paige  
Every Sunday—  
9:30 a.m.—Church school.  
10:30 a.m.—Morning worship.

**FIRST UNITED METHODIST**  
Parks and Territorial Rds.  
Pastor Wayne Miller  
Every Sunday—  
9:30 a.m.—Worship service.  
10:00 a.m.—Sunday school.

**WATERLOO VILLAGE UNITED METHODIST**  
8118 Washington St.  
Pastor Wayne Miller  
Every Sunday—  
10:00 a.m.—Sunday school.  
11:15 a.m.—Worship service.

## FIRST UNITED METHODIST

**128 Park St.**  
The Rev. Richard L. Dake, Pastor  
Every Sunday—  
6:30 p.m.—Prayer group.  
7:15 p.m.—Study group.  
Every Sunday—  
8:15 a.m.—Crib nursery opens.  
8:30 a.m.—Worship service with supervised care for preschoolers.  
9:25 a.m.—Crib nursery closes.  
9:45 a.m.—Crib nursery re-opens.  
10:00 a.m.—Worship service with supervised care for preschoolers.  
11:05 a.m.—Crib nursery closes.

**CHELSEA RETIREMENT COMMUNITY CHAPEL**  
805 W. Middle St.  
The Rev. Dr. J. Gordon Schleicher  
Every Sunday—  
9:30 a.m.—Worship service.

**NORTH LAKE UNITED METHODIST CHURCH**  
14111 North Territorial Rd.  
The Rev. Wayne Hawley, Pastor  
Every Sunday—  
9:30 a.m.—Sunday school.  
10:30 a.m.—Worship service.  
11:30 a.m.—Fellowship time.  
6:00 p.m.—Youth group.

**SHARON UNITED METHODIST**  
Corner Pleasant Lake Rd. and M-32  
The Rev. Peggy Paige, Pastor  
Every Sunday—  
10:00 a.m.—Sunday school.  
11:00 a.m.—Worship service.

## Mormon—

**CHURCH OF JESUS CHRIST OF LATTER-DAY SAINTS**  
1330 Freer Rd.  
Sam Skidmore, branch president.  
317-456-7876 or leave a message at 475-1778  
Every Sunday—  
9:30-10:40 a.m.—Sacrament meeting.  
10:40-11:30 a.m.—Sunday School and Primary School.  
11:40-12:30 a.m.—Priesthood and Relief Society.

## Non-Denominational—

**CHELSEA HOSPITAL MINISTRY**  
Every Sunday—  
10:00 a.m.—Morning service, Chelsea Community Hospital-Chapel.

**COVENANT**  
80 N. Freer Rd.  
The Rev. Siegfried S. Johnson, Pastor  
Every Sunday—  
9:30 a.m.—Worship Service.

**CHELSEA FULL GOSPEL**  
775 S. Main St. (FLA building)  
John & Sarah Groesser, Pastors  
475-7379  
Every Sunday—  
10:30 a.m.—Prayer and worship celebration.  
6:00 p.m.—Evening celebration.  
Every Wednesday—  
7:00 p.m.—Church school classes. (Classes meet in lower level of First Assembly, 14900 Old US-12.)

**IMMANUEL BIBLE**  
145 E. Summit St.  
Ron Clark, Pastor  
Every Sunday—  
9:45 a.m.—Sunday school, nursery provided.  
11:00 a.m.—Morning worship, nursery provided.  
6:00 p.m.—Evening worship.

## MT. HOPE BIBLE

12884 Trist Rd., Grass Lake  
The Rev. Joseph A. O'Neill, Pastor  
Every Sunday—  
10:00 a.m.—Sunday school.  
11:00 a.m.—Morning worship.  
6:00 p.m.—Evening service.  
Every Wednesday—  
7:00 p.m.—Bible study.

## ST. VLADIMIR ORTHODOX CHURCH

The Rev. Fr. Paul Karna, Pastor  
9900 Jackson Rd.  
Sunday Services—  
9:30 a.m.—Hour.  
9:00 a.m.—Holy Confession.  
10:00 a.m.—Divine Liturgy.

## NEW LIFE CHRISTIAN CENTER

50 Freer Rd. (Covenant church)  
Pastors Erik & Mary Hansen  
Every Sunday—  
11:30 a.m.—Praise, worship. Children's Church.  
6:00 p.m.—In home meetings.  
1st Monday of the month—  
7:00 p.m.—Women of Faith meets in homes.  
Every Wednesday—  
7:00 p.m.—Praise and prayer.

## Presbyterian—

**FIRST UNITED PRESBYTERIAN**  
20175 Williamsville Rd., Usadilla  
The Rev. Mary Groty  
Every Sunday—  
9:30 a.m.—Sunday school.  
11:00 a.m.—Worship service.

## KNOX PRESBYTERIAN

Tappan Middle School  
2551 E. Stadium Blvd., Ann Arbor  
973-5669  
Bartlett L. Hess, Ph.D., Senior Pastor  
Every Sunday—  
9:30 a.m.—Worship service.  
10:30 a.m.—Fellowship time.  
11:00 a.m.—Christian Education.  
Nursery provided.

## United Church of Christ—

**BETHEL EVANGELICAL AND REFORMED**  
Freedom Township  
The Rev. Roman A. Reineck, Pastor  
Every Sunday—  
10:00 a.m.—Worship service.

## FIRST CONGREGATIONAL OF CHELSEA

121 East Middle Street  
The Rev. Rosemary Chaffee, Minister  
Every Sunday—  
10:00 a.m.—Worship and church school with nursery provided.  
Communion on the first Sunday of every month.  
Every Tuesday and Thursday—  
10:00 a.m.—Playgroup for moms and tots.

**ST. JOHN'S**  
Rogers Corners, Waters and Fletcher Rds.  
The Rev. Nancy Doty, Pastor  
Every Sunday—  
9:00 a.m.—Worship service, Sunday school.

**ST. JOHN'S EVANGELICAL AND REFORMED**  
Francisco  
Glenn Culter, Pastor  
Every Sunday—  
10:30 a.m.—Sunday school and worship service.  
First Sunday of every month—  
Communion.

**ST. PAUL**  
14600 Old U.S. 12  
The Rev. Dr. Lynn E. Spitz-Nagel, Pastor  
Every Sunday—  
9:15 a.m.—Church school for all ages.  
10:30 a.m.—Worship with fellowship time following, nursery provided.  
Communion first Sunday of each month.

**Every Wednesday—**  
6:00 p.m.—Chapel Choir.  
7:30 p.m.—Chancel Choir.

**ST. JOHN'S**  
Rogers Corners, Waters and Fletcher Rds.  
The Rev. Nancy Doty, Pastor  
Every Sunday—  
9:00 a.m.—Worship service, Sunday school.

**ST. JOHN'S EVANGELICAL AND REFORMED**  
Francisco  
Glenn Culter, Pastor  
Every Sunday—  
10:30 a.m.—Sunday school and worship service.  
First Sunday of every month—  
Communion.

**ST. PAUL**  
14600 Old U.S. 12  
The Rev. Dr. Lynn E. Spitz-Nagel, Pastor  
Every Sunday—  
9:15 a.m.—Church school for all ages.  
10:30 a.m.—Worship with fellowship time following, nursery provided.  
Communion first Sunday of each month.

**Every Wednesday—**  
6:00 p.m.—Chapel Choir.  
7:30 p.m.—Chancel Choir.

**ST. JOHN'S**  
Rogers Corners, Waters and Fletcher Rds.  
The Rev. Nancy Doty, Pastor  
Every Sunday—  
9:00 a.m.—Worship service, Sunday school.

**ST. JOHN'S EVANGELICAL AND REFORMED**  
Francisco  
Glenn Culter, Pastor  
Every Sunday—  
10:30 a.m.—Sunday school and worship service.  
First Sunday of every month—  
Communion.

**ST. PAUL**  
14600 Old U.S. 12  
The Rev. Dr. Lynn E. Spitz-Nagel, Pastor  
Every Sunday—  
9:15 a.m.—Church school for all ages.  
10:30 a.m.—Worship with fellowship time following, nursery provided.  
Communion first Sunday of each month.

**Every Wednesday—**  
6:00 p.m.—Chapel Choir.  
7:30 p.m.—Chancel Choir.

**ST. JOHN'S**  
Rogers Corners, Waters and Fletcher Rds.  
The Rev. Nancy Doty, Pastor  
Every Sunday—  
9:00 a.m.—Worship service, Sunday school.

**ST. JOHN'S EVANGELICAL AND REFORMED**  
Francisco  
Glenn Culter, Pastor  
Every Sunday—  
10:30 a.m.—Sunday school and worship service.  
First Sunday of every month—  
Communion.

**ST. PAUL**  
14600 Old U.S. 12  
The Rev. Dr. Lynn E. Spitz-Nagel, Pastor  
Every Sunday—  
9:15 a.m.—Church school for all ages.  
10:30 a.m.—Worship with fellowship time following, nursery provided.  
Communion first Sunday of each month.

**Every Wednesday—**  
6:00 p.m.—Chapel Choir.  
7:30 p.m.—Chancel Choir.

**ST. JOHN'S**  
Rogers Corners, Waters and Fletcher Rds.  
The Rev. Nancy Doty, Pastor  
Every Sunday—  
9:00 a.m.—Worship service, Sunday school.

**ST. JOHN'S EVANGELICAL AND REFORMED**  
Francisco  
Glenn Culter, Pastor  
Every Sunday—  
10:30 a.m.—Sunday school and worship service.  
First Sunday of every month—  
Communion.

**ST. PAUL**  
14600 Old U.S. 12  
The Rev. Dr. Lynn E. Spitz-Nagel, Pastor  
Every Sunday—  
9:15 a.m.—Church school for all ages.  
10:30 a.m.—Worship with fellowship time following, nursery provided.  
Communion first Sunday of each month.

**Every Wednesday—**  
6:00 p.m.—Chapel Choir.  
7:30 p.m.—Chancel Choir.

**ST. JOHN'S**  
Rogers Corners, Waters and Fletcher Rds.  
The Rev. Nancy Doty, Pastor  
Every Sunday—  
9:00 a.m.—Worship service, Sunday school.

**ST. JOHN'S EVANGELICAL AND REFORMED**  
Francisco  
Glenn Culter, Pastor  
Every Sunday—  
10:30 a.m.—Sunday school and worship service.  
First Sunday of every month—  
Communion.

**ST. PAUL**  
14600 Old U.S. 12  
The Rev. Dr. Lynn E. Spitz-Nagel, Pastor  
Every Sunday—  
9:15 a.m.—Church school for all ages.  
10:30 a.m.—Worship with fellowship time following, nursery provided.  
Communion first Sunday of each month.

**Every Wednesday—**  
6:00 p.m.—Chapel Choir.  
7:30 p.m.—Chancel Choir.

**ST. JOHN'S**  
Rogers Corners, Waters and Fletcher Rds.  
The Rev. Nancy Doty, Pastor  
Every Sunday—  
9:00 a.m.—Worship service, Sunday school.

**ST. JOHN'S EVANGELICAL AND REFORMED**  
Francisco  
Glenn Culter, Pastor  
Every Sunday—  
10:30 a.m.—Sunday school and worship service.  
First Sunday of every month—  
Communion.

**ST. PAUL**  
14600 Old U.S. 12  
The Rev. Dr. Lynn E. Spitz-Nagel, Pastor  
Every Sunday—  
9:15 a.m.—Church school for all ages.  
10:30 a.m.—Worship with fellowship time following, nursery provided.  
Communion first Sunday of each month.

**Every Wednesday—**  
6:00 p.m.—Chapel Choir.  
7:30 p.m.—Chancel Choir.

## Pastor G. Kwiatek Presenting Talks at Bethlehem Church

The Rev. Gary Kwiatek, pastor of St. Andrew's United Church of Christ in Dexter, will present a study of "Issues of the Sanctity of Life" on four Wednesday evenings beginning Oct. 5 at Bethlehem United Church of Christ, 423 S. Fourth Ave., Ann Arbor.

Pastor Kwiatek will give an historical perspective on each of four topics, followed by discussion. "Christian Attitudes Toward War" is the topic Oct. 5, followed by "Varying Beliefs About Abortion" and "Christian Thought on Capital Punishment." The series ends Oct. 26 with "Euthanasia: Mercy Killing or Murder?" The series is free of charge and open to the community. Call 665-6149 for more information.

## Fall Colors Showing on Stinchfield Woods Rd.

Come to Stinchfield Woods and explore the wonders of nature. See beautiful fall colors, flowers, berries and search for mushrooms. Guided walks offered to colorful vistas.

All this and many more nature surprises await you on Oct. 9 at Stinchfield Woods. Take Dexter-Pinckney Rd. to Stinchfield Woods Rd. The entrance is 1/4 mile west on Stinchfield Woods Rd. Gate to woods will be open from 12:30 to 4 p.m.

That gum you're chewing may contain a sweetener called Xylitol, a derivative of an imported sugar extracted from chips of birch wood. U.S. researchers are trying to find a way to get Xylitol out of domestically produced corn fiber.

## Hansen's

Waterloo  
15901 Seymour Rd.

7 days a week  
10-9



Parts & Service

**PRE-SEASON SALE**  
on clothing

Ph. 475-7212



**MIKE KUSHMAUL, JR.**  
Is looking  
for those who want to  
get the most for their  
money...  
Come in and see Mike  
for a great deal on a  
new or used, car or  
truck.

**NEW CAR SALES & LEASING 475-1301**  
**PALMER MOTOR SALES**

## PARISHO & COMPANY

Professional Corporation  
**JAMES (JAY) W. PARISHO, C.P.A.**  
CERTIFIED PUBLIC ACCOUNTANT

Two locations to serve you:  
1905 Pauline Boulevard, Suite 5  
Ann Arbor, Michigan 48103-5001  
313/995-5656  
107 1/2 South Main, P.O. Box 251  
Chelsea, Michigan 48118  
313/475-9640  
WE SERVICE: Personal — Corporate — Partnership — Farms  
ACCOUNTING — TAX PREPARATION & CONSULTING — FINANCIAL PLANNING  
Appointments available Monday through Saturday

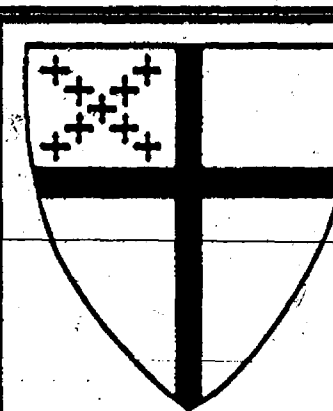

Lost in the Crowd?  
Looking for A Church Home?  
Love Liturgy and Tradition?

**ST. BARNABUS CHURCH**  
20500 Old US-12 Chelsea, MI 48118

Join Us Sundays at 10:00 a.m.

## PUBLIC NOTICE

September 27, 1994

The Washtenaw County Board of Commissioners is scheduled to consider resumes for appointments to its various Boards, Committees and Commissions at the November 16, 1994 Board session. The meeting will take place at 7:15 p.m. in the Board Room, Administration Building, 220 North Main Street, Ann Arbor, Michigan. In some cases persons currently serving in these positions are seeking reappointment. The appointments will become effective January 1, 1995. These appointments include:

Two appointments to the ACCOMMODATIONS ORDINANCE COMMISSION for one-year terms.

Five appointments to the BUILDING CODE APPEALS BOARD/CONSTRUCTION BOARD OF APPEALS for two-year terms.

One appointment to the CITIZENS COUNCIL TO JUVENILE COURT for a three year term.

Two appointments to the ANN ARBOR CITY/WASHTENAW COUNTY COMMUNITY CORRECTIONS ADVISORY COMMITTEE for three year terms. (Areas to be represented: Commissioner, Criminal Defense Attorney)

One appointment to the ANN ARBOR CITY/WASHTENAW COUNTY COMMUNITY CORRECTIONS ADVISORY COMMITTEE for the remainder of a three year term. (Area to be represented: Communications-Media)

Two appointments to the CONSUMER MEDIATION COMMITTEE for two year terms. (One of which to be recommended by the Ypsilanti Chamber of Commerce.)

Twenty-five appointments to the EMERGENCY MEDICAL SERVICES COMMISSION for two year terms. (Areas to be represented: Public Safety, American Red Cross, Health Programs, Health Department, Medical Community, Consumer, Michigan Township Association)

Two appointments to the HISTORIC DISTRICT COMMISSION for three year terms.

Seven appointments to the HUMAN SERVICES BOARD for three year terms. (Areas to be represented: Supercouncil [formerly Private Industry Council], At-Large, Community Mental Health, Public Health, Veterans, Cooperative Extension, Veteran)

Four appointments to the COMMUNITY MENTAL HEALTH ADVISORY COMMITTEE for three year terms.

One appointment to the HEALTH CODE APPEALS BOARD for a five year term.

Two appointments to the HEARING BOARD FOR THE HEALTH DEPARTMENT FOOD SERVICE REGULATION for two-year terms. (Areas to be represented: Food Service Establishment)

Four appointments to the COMMUNITY MENTAL HEALTH BOARD for a three-year term.

Twenty-seven appointments to the ETCS GROUP SUPERCOUNCIL for three-year terms, to be staggered for implementation. (Areas to be represented: Nine private sector, five private/consumer, one employment service, one economic development, one department of social service, one education K-12, one education proprietary, one education post secondary, one rehabilitation/public, one community based organization/public, one elected official, one labor/consumer and three consumers)

One appointment to the LIBRARY BOARD OF TRUSTEES for a five year term.

Two appointments to the O'BRIEN CENTER/C.O.P.E. POLICY BOARD for two-year terms. (One representative of Board of Commissioners)

Three appointments to the PARKS & RECREATION COMMISSION for three-year terms.

Four appointments to the PLANNING COMMISSION for three year terms.

Two appointments to the BOARD OF PUBLIC WORKS for three-year terms.

One appointment to the ROAD COMMISSION for a six-year term.

Four appointments to the SHERIFF'S COMMUNITY RELATIONS ADVISORY BOARD for three year terms.

Thirteen appointments to the SOLID WASTE PLAN IMPLEMENTATION COMMITTEE for two-year terms. (Areas to be represented: City Government, Township Government, County Government, Waste & Recycling Industry, Major Waste Generator, General Public, Environmental Group)

One-page letters and resumes should be addressed to Tammy Richards, County Administrator's Office, P.O. Box 8645, Ann Arbor, MI 48107. If you wish to fax letter and resume, please fax to Tammy Richards at (313) 994-2592. Those resumes received by November 2, 1994 will be submitted to the Board of Commissioners for its consideration on November 16, 1994.

For additional information, please contact: Tammy Richards, Administrator's Office, (313) 994-1825.

Our CD rate gives you  
something to call home about.

Sign up for our MajorSaver® CD and receive a \$10 long distance calling card.

Our MajorSaver CD is not just your ordinary CD. It has one of the highest rates available. So, we figured once you invest in it, you might want to brag a little. That's why we're offering a \$10 long distance calling card with an investment of \$10,000 or more.

**5.25%**  
Annual Percentage Yield  
12 Months

Now if you have a maturing CD at another bank or decide that you're not happy with the return on your savings account, you and everyone in your phone book will discover our MajorSaver CD has a nice ring to it.



**Society**  
A Key Corp. Bank

Member FDIC

Member FDIC

\*A minimum deposit of \$10,000 is required to open and to obtain Annual Percentage Yield (APY). For Prime Advantage customers the minimum is \$500. MajorSaver is a fixed rate account. Annual percentage yield is accurate as of 9/16/94 only and subject to change. Penalties may be imposed for early withdrawal. Fees could reduce the earnings on the account. Minimum deposit to obtain calling card is \$10,000. Offer available for a limited time only and on a first come first serve basis.



## LAST DAY TO REGISTER TO VOTE TUESDAY, OCTOBER 11, 1994

5:30 p.m. until 8:00 p.m.

FOR

## GENERAL ELECTION TUESDAY, NOVEMBER 8, 1994

TO: QUALIFIED ELECTORS OF

### LIMA TOWNSHIP

NOTICE: I will be at my office, at 10411 Chelsea-Dexter Road, to register qualified electors and amend registration records.

If You Have MOVED Recently, you must amend your registration record.

Election is being held to elect the following officers: Following partisan offices—Governor and Lieutenant Governor, Secretary of State, Attorney General, United States Senator, Representative in Congress, State Senator, State Representative, two members of the State Board of Education, University of Michigan Regents; two Michigan State University Trustees, two Wayne State University Trustees; County commissioners. Following non-partisan offices—Supreme Court Justice, Appeals Court Judge, Circuit Court Judge, District Court Judge (except Ypsilanti Township), Probate Court Judge—other non-partisan offices, Washtenaw Community College Trustees.

ALSO, to vote on the following proposition:

#### PROPOSAL A

A PROPOSAL TO CONVOKE A CONSTITUTIONAL CONVENTION FOR THE PURPOSE OF DRAFTING A GENERAL REVISION OF THE STATE CONSTITUTION

Shall a convention of election delegates be convened in 1995 to draft a general revision of the state constitution for presentation to the state's voters for their approval or rejection?

YES ☐

NO ☐

#### PROPOSAL B

##### A PROPOSAL TO LIMIT CRIMINAL APPEALS

The proposed constitutional amendment would restrict a criminal defendant who pleads guilty or nolo contendere (no contest) from appealing his or her conviction without the permission of the court. Currently, someone who pleads guilty or no contest to a crime has the automatic right to appeal. Should this proposal be adopted?

YES ☐

NO ☐

#### PROPOSAL C

A REFERENDUM ON PUBLIC ACT 143 OF 1993—AN AMENDMENT TO MICHIGAN'S AUTO INSURANCE LAWS

Public Act 143 of 1993 would:

- 1.) Reduce auto insurance rates by 16% (average) for 6 months for policyholders reducing personal injury (medical) insurance to \$1 million. Extra coverage made available at added cost.
- 2.) Permit Insurance Commissioner to waive company's obligation to reduce rates if statutory formula would be in excess of 1989-1992 state average.
- 3.) Place limits on personal injury (medical) benefits.
- 4.) Limit fees paid to health care providers.
- 5.) Limit right to sue by setting higher standards for the recovery of damages for "pain and suffering" and prevent uninsured drivers and drivers over 50% at fault from collecting damages.
- 6.) Allow rate reductions for accident-free driving with same insurer.

Should the law be approved?

YES ☐

NO ☐

#### PROPOSAL P

A PROPOSAL TO ESTABLISH A MICHIGAN STATE PARKS ENDOWMENT FUND, INCREASE THE MAXIMUM ALLOWABLE AMOUNT OF FUNDS IN THE MICHIGAN NATURAL RESOURCES TRUST FUND AND ELIMINATE THE DIVERSION OF DEDICATED REVENUE FROM THE MICHIGAN NATURAL RESOURCES TRUST FUND.

The proposed constitutional amendment would:

- 1.) Establish a Michigan State Parks Endowment Fund to be funded by certain royalties, bonuses and rentals collected by the state from the drilling of oil and gas or mining of minerals on state-owned land.
- 2.) Require that money in Endowment Fund be used to operate, maintain and improve Michigan state parks.
- 3.) Limit accumulated principal of the Endowment Fund to \$800 million with annual adjustments for inflation.
- 4.) Increase the maximum principal of the Michigan Natural Resources Trust Fund from \$200 million to \$400 million.
- 5.) Eliminate the diversion of dedicated revenue from the Michigan Natural Resources Trust Fund.

Should this proposal be adopted?

YES ☐

NO ☐

#### WASHTENAW COUNTY PROPOSAL

To renew the millage expiring after December 1, 1996; shall the limitation on the amount of taxes which may be imposed each year for all purposes on real and tangible personal property in Washtenaw County, Michigan be increased as provided in Section 6, Article IX, of the Constitution of the State of Michigan and the Board of Commissioners of the County be authorized to levy a tax not to exceed one quarter of one mill (\$0.25 per \$1,000) of state equalized valuation of such property for a period of ten years, beginning with the levy made on December 1, 1997 (which will generate estimated revenues of \$1,791,000.00 in 1998), for the purpose of acquiring, developing and maintaining parklands and operating recreation facilities for the benefit of Washtenaw County citizens?

##### COUNTY TREASURER'S STATEMENT

I, Nancy L. Davis, County Treasurer of the County of Washtenaw, State of Michigan, do hereby certify that according to MCLA 211.203 Sec. 3 (3), and the records of this Office, as of SEPTEMBER 13, 1994, the total of all voted increases over and above the tax voted limitation established by the Constitution of the State of Michigan in Local Units of government affecting the taxable property in Washtenaw County, State of Michigan, in said County is as follows:

## LAST DAY TO REGISTER TO VOTE TUESDAY, OCTOBER 11, 1994

8 a.m. until 4:00 p.m.

FOR

## GENERAL ELECTION TUESDAY, NOVEMBER 8, 1994

TO: QUALIFIED ELECTORS OF

### DEXTER TOWNSHIP

NOTICE: I will be at my office, 13896 Island Lake Rd., to register qualified electors and amend registration records.

If You Have MOVED Recently, you must amend your registration record.

Election is being held to elect the following officers: Following partisan offices—Governor and Lieutenant Governor, Secretary of State, Attorney General, United States Senator, Representative in Congress, State Senator, State Representative, two members of the State Board of Education, University of Michigan Regents; two Michigan State University Trustees, two Wayne State University Trustees; County commissioners. Following non-partisan offices—Supreme Court Justice, Appeals Court Judge, Circuit Court Judge, District Court Judge (except Ypsilanti Township), Probate Court Judge—other non-partisan offices, Washtenaw Community College Trustees.

ALSO, to vote on the following proposition:

#### PROPOSAL A

A PROPOSAL TO CONVOKE A CONSTITUTIONAL CONVENTION FOR THE PURPOSE OF DRAFTING A GENERAL REVISION OF THE STATE CONSTITUTION

Shall a convention of election delegates be convened in 1995 to draft a general revision of the state constitution for presentation to the state's voters for their approval or rejection?

YES ☐

NO ☐

#### PROPOSAL B

##### A PROPOSAL TO LIMIT CRIMINAL APPEALS

The proposed constitutional amendment would restrict a criminal defendant who pleads guilty or nolo contendere (no contest) from appealing his or her conviction without the permission of the court. Currently, someone who pleads guilty or no contest to a crime has the automatic right to appeal. Should this proposal be adopted?

YES ☐

NO ☐

#### PROPOSAL C

A REFERENDUM ON PUBLIC ACT 143 OF 1993—AN AMENDMENT TO MICHIGAN'S AUTO INSURANCE LAWS

Public Act 143 of 1993 would:

- 1.) Reduce auto insurance rates by 16% (average) for 6 months for policyholders reducing personal injury (medical) insurance to \$1 million. Extra coverage made available at added cost.
- 2.) Permit Insurance Commissioner to waive company's obligation to reduce rates if statutory formula would be in excess of 1989-1992 state average.
- 3.) Place limits on personal injury (medical) benefits.
- 4.) Limit fees paid to health care providers.
- 5.) Limit right to sue by setting higher standards for the recovery of damages for "pain and suffering" and prevent uninsured drivers and drivers over 50% at fault from collecting damages.
- 6.) Allow rate reductions for accident-free driving with same insurer.

Should the law be approved?

YES ☐

NO ☐

## KLINK EXCAVATING

- BASEMENTS
- SAND, STONE
- DRAINFIELDS & TANKS
- GRAVEL
- ASPHALT
- TOP SOIL

RESIDENTIAL • COMMERCIAL • INDUSTRIAL

Call Us for All Your Excavating Needs

475-7631

#### REQUESTING UNIT: Lima Township

County of Washtenaw	0.25 Mill	1988 & Future
	0.25	1988-1996 Incl.
	0.25	1993-1995
Lima Township	NONE	
Washtenaw Community College	1.25 Mills	1988 & Future
	0.75 Mill	1987 & Future
Washtenaw Intermediate School Dist.	1.50 Mills	1988 & Future
	0.50 Mill	1988 & Future
	1.50 Mills	1987 & Future
Chelsea Schools	18.00 Mills	1994-2013
	1.00 Mills	1994-1996
Dexter Public Schools	18.00 Mills	1994-2013
	0.50 Mill	1992-1995 Incl.

DATED: September 13, 1994  
Ann Arbor, Michigan

Nancy L. Davis  
Washtenaw County Treasurer

Published in compliance with Section 498 of Michigan Election Law and MCLA 211.203(3) that being part of Michigan Property Tax Limitation Act.

Date: September 24, 1994

Arlene R. Barels  
Clerk

## The Michigan Center for Cosmetic Surgery North Territorial Satellite Clinic



Robert H. Burke, M.D., D.D.S.

9477 North Territorial Rd.  
Phone 313 426-2007  
HOURS BY APPOINTMENT

ORAL & MAXILLOFACIAL SURGERY  
AESTHETIC & RESTORATIVE SURGERY

#### PROPOSAL P

A PROPOSAL TO ESTABLISH A MICHIGAN STATE PARKS ENDOWMENT FUND, INCREASE THE MAXIMUM ALLOWABLE AMOUNT OF FUNDS IN THE MICHIGAN NATURAL RESOURCES TRUST FUND AND ELIMINATE THE DIVERSION OF DEDICATED REVENUE FROM THE MICHIGAN NATURAL RESOURCES TRUST FUND.

The proposed constitutional amendment would:

- 1.) Establish a Michigan State Parks Endowment Fund to be funded by certain royalties, bonuses and rentals collected by the state from the drilling of oil and gas or mining of minerals on state-owned land.
- 2.) Require that money in Endowment Fund be used to operate, maintain and improve Michigan state parks.
- 3.) Limit accumulated principal of the Endowment Fund to \$800 million with annual adjustments for inflation.
- 4.) Increase the maximum principal of the Michigan Natural Resources Trust Fund from \$200 million to \$400 million.
- 5.) Eliminate the diversion of dedicated revenue from the Michigan Natural Resources Trust Fund.

Should this proposal be adopted?

YES ☐

NO ☐

#### WASHTENAW COUNTY PROPOSAL

To renew the millage expiring after December 1, 1996; shall the limitation on the amount of taxes which may be imposed each year for all purposes on real and tangible personal property in Washtenaw County, Michigan be increased as provided in Section 6, Article IX, of the Constitution of the State of Michigan and the Board of Commissioners of the County be authorized to levy a tax not to exceed one quarter of one mill (\$0.25 per \$1,000) of state equalized valuation of such property for a period of ten years, beginning with the levy made on December 1, 1997 (which will generate estimated revenues of \$1,791,000.00 in 1998), for the purpose of acquiring, developing and maintaining parklands and operating recreation facilities for the benefit of Washtenaw County citizens?

##### COUNTY TREASURER'S STATEMENT

I, Nancy L. Davis, County Treasurer of the County of Washtenaw, State of Michigan, do hereby certify that according to MCLA 211.203 Sec. 3 (3), and the records of this Office, as of SEPTEMBER 13, 1994, the total of all voted increases over and above the tax voted limitation established by the Constitution of the State of Michigan in Local Units of government affecting the taxable property in Washtenaw County, State of Michigan, in said County is as follows:

##### REQUESTING UNIT: Dexter Township

County of Washtenaw	0.25 Mill	1988 & Future
	0.25	1988-1996 Incl.
	0.25	1993-1995
Dexter Township	NONE	
Washtenaw Community College	1.25 Mills	1988 & Future
	0.75 Mill	1987 & Future
Livingston Intermediate School Dist.	1.50 Mills	1988 & Future
Washtenaw Intermediate School Dist.	0.50 Mill	1988 & Future
	1.50 Mills	1987 & Future
Chelsea Schools	18.00 Mills	1994-2013
	1.00 Mills	1994-1996
Dexter Public Schools	18.00 Mills	1994-2013
	0.50 Mill	1992-1995 Incl.
Pinkney Community Schools	18.00 Mills	1994-1996

DATED: September 13, 1994  
Ann Arbor, Michigan

Nancy L. Davis  
Washtenaw County Treasurer

Published in compliance with Section 498 of Michigan Election Law and MCLA 211.203(3) that being part of Michigan Property Tax Limitation Act.

Date: September 23, 1994

William Eisenbeiser  
Clerk

**Elizabethan Herbs**  
presents  
an  
**Open House**

#### Fine Traditional Crafts

Dried Flowers and Herbs • Floral Arrangements  
Decoys • Forge Work • Quilting  
Shaker Oval Boxes • Wood Carvings and More!

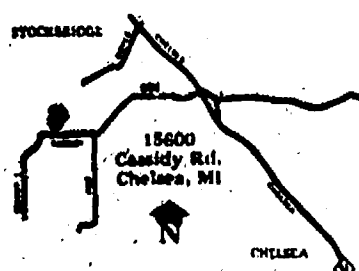

**October 15 & 16**

Saturday, from 10 till 6  
Sunday, from noon till 6

Take I-94 to Exit 108; North; On Chelsea-Manchester Rd., RR-52  
7 Miles North of Chelsea, West on Rice Road  
Guy & Pat Russell • (313) 475-1426



PAGE  
DEADLINE:  
NOON,  
SATURDAY  
Phone  
475-1371

# PUT IT IN THE WANT ADS FOR RESULTS

Just  
Phone  
475-1371

Automotive 1  
'84 OLDS 98 Brougham. Lots of new parts. Runs & drives good. \$1,300 or B.O. Ph. 475-7190. c21H



Salesperson of the week  
Don Poppenger

## INVENTORY REDUCTION SALE!

### 1994

'94 Explorer - Loaded  
Bronco - Eddie Bauer  
F-250 Super Cab XLT  
Ranger - Auto  
F250 - 4X4, auto.

### 1993

Bronco - White, loaded  
'93 Bronco - 7500 miles  
'93 F350 Supercab  
'93 Explorer XLT Loaded  
F150 - Auto, 4.9L, air  
F150 - Auto, air

### 1992

Grand Voyager - loaded  
Bronco XLT - Auto  
F250 - 4X2  
C1500 - V6, auto  
F250 - 4X4, XLT  
Bronco - Eddie Bauer  
F350 - 4X4, plow

### 1991

'91 Explorer - Eddie Bauer  
'91 Explorer - Loaded  
'91 Explorer - Sport  
F350 Crew Cab - air  
F250 - Supercab  
F150 - Auto, red  
Aerostar - V6, auto, loaded

### 1990 & UNDER

'90 Bronco XLT - Loaded  
'90 F350 - Crewcab  
'90 F150 - Auto, blue  
'90 F250 - Auto, air  
'90 F250 - Aut. 5.8L  
'90 F150 XLT - V8  
'90 Ranger - Air, 4x4  
'89 F-350  
'89 Chevy Pickup - Auto., air  
'89 F350 - Crew Cab  
'89 F350 Flatbed - 4x4  
'89 F150 XLT - Auto  
'89 F150 XLT - Loaded  
'88 F350 Crew Cab - Loaded  
'88 GMC Suburban  
'87 F350 - Crewcab, XLT  
'87 F150 XLT  
'86 F350 - Crewcab, 4X4  
'86 F350 Crew Cab Diesel  
'85 F150 4x4 Auto  
'86 Crew Cab Diesel  
'85 F150 4x4 - Auto  
'84 Ranger Extra Clean  
'83 F-150

### 1994

Continental - loaded  
Crown Victoria - Loaded  
Taurus GL - Green, loaded  
Tempo - loaded

### 1993

Taurus GL - Auto., air  
Taurus Wagon GL  
Taurus GL - Loaded  
Taurus GL - Auto., air

### 1992

Thunderbird - Auto.,  
loaded  
Topaz - 2 Dr., Auto.  
Taurus - LX, Sunroof  
Taurus Wagon - Loaded  
Taurus Wagon GL

### 1991

Escort Wagon  
Taurus GL - Auto., air  
Taurus - Auto., air  
Tempo - Auto., air

### 1990 & UNDER

'90 Escort - 4 door, auto  
'89 Grand Marquis  
'88 Escort  
Wagon - auto, air  
'88 Topaz - 2 door, auto

## NO REASONABLE OFFER REFUSED

Call Don Poppenger, Neil  
Hornung, John Freeman,  
Tom Kern  
or Paul Cheres.  
Honesty, Integrity  
Satisfaction  
Just minutes away from  
I-94 at M-52, Chelsea.

**PALMER**  
FORD - MERCURY  
313-475-1800  
Mike Palmer is Old School  
Ford Dealer

Automotive 1  
1988 EAGLE PREMIER ES - Excel-  
lent condition. Security system.  
\$3,200. Call 475-2896. c20

## BODY SHOP

COMPLETE FULL TIME

Estimates Available

## PALMER FORD

222 S. Main - 475-1301  
17M

Motorcycles 1a  
1976 KAWASAKI 400, for sale.  
Runs. \$300 or best offer. Call  
475-3654 evenings. c20

Farm & Garden 2

## BIRD SEED BONANZA

BLACK OIL Reg. NOW  
50 lbs. \$13.99 \$11.00  
25 lbs. \$7.50 \$6.00

PREFERRED  
50 lbs. \$14.00 \$10.50  
25 lbs. \$7.50 \$6.00

STANDARD  
50 lbs. \$12.00 \$9.00  
25 lbs. \$7.50 \$5.50

THISTLE 70¢/lb.

Don't Forget  
we also carry  
Deer Bait!

FARMER'S SUPPLY  
122 Jackson St.  
'at the railroad'  
Chelsea

M-F: 8:30-5:30  
Sat.: 8:30-3 p.m. c21-2

## APPLES

SWEET CIDER  
SALE ON HONEY  
85¢ per pound  
in your clean container.  
Quantity 25 lbs. or more

Lesser Farms  
12651 Island Lake  
Dexter, MI

Hours: Mon-Sat., 9-6  
Sunday, 1-6 c20H

Recreation Equip. 3

CVA - 50 cal. muzzle loader,  
model Apollo. All accessories in-  
cluded. \$250. Ph. 475-0854. c20

SNOWMOBILE Moto-Ski 440cc with  
new Comet clutch, with trailer.  
\$300. Ph. 475-8089. 20

For Sale 4

2 SADDLES for sale - \$25 and  
\$275. Also saxophone, \$350 or  
best. Ph. 426-0180. c20

LEAF MULCHER - 3.5 h.p., like  
new. \$75. Ph. 426-2443. c20

WOODEN DEACON'S BENCH with  
printed flowers; 8 pieces of  
stemmed glassware with silver edg-  
ing. \$45. Ph. (517) 851-4683. c20

FIREWOOD for sale - \$45 per face  
cord. Ph. (517) 522-4306. c20-2

HOUSE TRAILER in Chelsea -  
8 ft. x 50 ft. \$4,000 or best offer.  
Ph. 475-9587. c20-2

WILL SAGRIFICE 2 new arch type  
steel buildings. Customer cancel-  
lation. (1) 30x42. Ideal shop or RV,  
boat storage. Free delivery to your  
site. Call 1-800-222-6335. c20-2

FIREWOOD - Semi-load of oak and  
hickory logs, \$650. Call  
475-8183. c23-12

For Sale 4

2 SADDLES for sale - \$25 and  
\$275. Also saxophone, \$350 or  
best. Ph. 426-0180. c20

LEAF MULCHER - 3.5 h.p., like  
new. \$75. Ph. 426-2443. c20

WOODEN DEACON'S BENCH with  
printed flowers; 8 pieces of  
stemmed glassware with silver edg-  
ing. \$45. Ph. (517) 851-4683. c20

FIREWOOD for sale - \$45 per face  
cord. Ph. (517) 522-4306. c20-2

HOUSE TRAILER in Chelsea -  
8 ft. x 50 ft. \$4,000 or best offer.  
Ph. 475-9587. c20-2

WILL SAGRIFICE 2 new arch type  
steel buildings. Customer cancel-  
lation. (1) 30x42. Ideal shop or RV,  
boat storage. Free delivery to your  
site. Call 1-800-222-6335. c20-2

FIREWOOD - Semi-load of oak and  
hickory logs, \$650. Call  
475-8183. c23-12

For Sale 4

2 SADDLES for sale - \$25 and  
\$275. Also saxophone, \$350 or  
best. Ph. 426-0180. c20

LEAF MULCHER - 3.5 h.p., like  
new. \$75. Ph. 426-2443. c20

WOODEN DEACON'S BENCH with  
printed flowers; 8 pieces of  
stemmed glassware with silver edg-  
ing. \$45. Ph. (517) 851-4683. c20

FIREWOOD for sale - \$45 per face  
cord. Ph. (517) 522-4306. c20-2

HOUSE TRAILER in Chelsea -  
8 ft. x 50 ft. \$4,000 or best offer.  
Ph. 475-9587. c20-2

WILL SAGRIFICE 2 new arch type  
steel buildings. Customer cancel-  
lation. (1) 30x42. Ideal shop or RV,  
boat storage. Free delivery to your  
site. Call 1-800-222-6335. c20-2

FIREWOOD - Semi-load of oak and  
hickory logs, \$650. Call  
475-8183. c23-12

For Sale 4

2 SADDLES for sale - \$25 and  
\$275. Also saxophone, \$350 or  
best. Ph. 426-0180. c20

LEAF MULCHER - 3.5 h.p., like  
new. \$75. Ph. 426-2443. c20

WOODEN DEACON'S BENCH with  
printed flowers; 8 pieces of  
stemmed glassware with silver edg-  
ing. \$45. Ph. (517) 851-4683. c20

FIREWOOD for sale - \$45 per face  
cord. Ph. (517) 522-4306. c20-2

HOUSE TRAILER in Chelsea -  
8 ft. x 50 ft. \$4,000 or best offer.  
Ph. 475-9587. c20-2

WILL SAGRIFICE 2 new arch type  
steel buildings. Customer cancel-  
lation. (1) 30x42. Ideal shop or RV,  
boat storage. Free delivery to your  
site. Call 1-800-222-6335. c20-2

For Sale 4  
PIONEER POLE BUILDINGS -  
30x40x10 basic. \$5,990. 9x7  
overhead 36" entrance door. 12  
colors. 2x6 truss, other sizes  
available. Free quotes. Licensed.  
Insured. Quality construction. Call  
800-292-0679. c14H

TREE SALE  
WATERLOO TREE FARM

PINES  
COLORADO BLUE SPRUCE

Large, imperfect trees. Great for  
property lines and windbreakers.  
Bagged and burlapped.  
(313) 475-7631 c47H

Printing  
• BUSINESS CARDS

personalized, imprinted  
business & social

• STATIONERY • NOTEBOOKS  
• NAPKINS • MATCHES  
• PLAYING CARDS & MORE!

The Chelsea Standard  
300 N. Main  
Ph. 475-1371 c52H

Garage Sales 4b

Estate Sale

Antiques, furniture, estate jewelry,  
cat collectibles, salt and peppers,  
china, books and lots more. Sat.,  
Oct. 8, 9 a.m. to 5 p.m. 2415  
Norvell Rd., Grass Lake. Take Old  
US-12 or Grass Lake Rd. to Norvell  
Rd., go south 1 1/2 miles. c20

Garage Sale - 13373 North Ter-  
ritorial Rd., 1 mile east of In-  
verness Golf Course. Sofa, more  
furniture, household items. Thurs.,  
Oct. 6-7, 10 to 5, Sat., Oct.  
8, 10-2. c20

Garage Sale - Fri., Oct. 7 only, 8  
to 3 at 6675 Lombardy Dr. (In-  
verness Golf Course area). High  
chair, Christmas decorations,  
lamps, lawn tractor, much more. c20

Garage Sale - Two days only,  
Fri. & Sat., Oct. 7-8, 9 to 4.  
Household items, antiques, clothes,  
164 Orchard St., Chelsea. c20

Garage Sale - Dexter, 2-family,  
corner of Wyllie and Dexter-  
Chelsea Rd.; Sat. & Sun., 9 to 5.  
Cancelled if rain. c20

Garage Sale - 7300 Park Lake  
Dr., Dexter, off Chamberlin,  
Saturday, Oct. 8, 10 to 5. Sailboat,  
canoe, air conditioners, dinette  
table, etc. c20

YARD SALE - Friday, Oct. 7, 8  
a.m. to 5 p.m. and Saturday,  
Oct. 8, 8 a.m. to 2 p.m. 428 W.  
Middle St., Chelsea. c20

LAST ONE!

Everything must go. Moving.  
Construction tools, weight equip-  
ment, building material, guns, com-  
puter software, office chairs, toys,  
clothes, and lots more! 8780  
Trinkle Rd. (off Parker Rd.)

Thursday-Friday-Saturday  
Oct. 6-7-8  
9 a.m. to 5 p.m. c20

Garage Sale - 19830 Ivey Rd.,  
Fri., 9 to 3, Sat., 9 to 12. Oak  
crib, Fisher-Price 3-in-1 travel crib,  
Graco stroller & jumper, high chair,  
car top carrier, bikes. Boy's  
clothes, size 12 mo., 2T, 3T, snow  
suit, winter coats also, med. &  
large boys. Men's med. & large  
clothes, 3-piece suit. Women's plus  
sizes, some maternity. c20

BIG YARD SALE - Thurs. & Fri.,  
Oct. 6 & 7, 8 to 4, 17417 Cavan-  
ough Lake Rd., Chelsea. c20

Garage Sale - 19830 Ivey Rd.,  
Fri., 9 to 3, Sat., 9 to 12. Oak  
crib, Fisher-Price 3-in-1 travel crib,  
Graco stroller & jumper, high chair,  
car top carrier, bikes. Boy's  
clothes, size 12 mo., 2T, 3T, snow  
suit, winter coats also, med. &  
large boys. Men's med. & large  
clothes, 3-piece suit. Women's plus  
sizes, some maternity. c20

BIG YARD SALE - Thurs. & Fri.,  
Oct. 6 & 7, 8 to 4, 17417 Cavan-  
ough Lake Rd., Chelsea. c20

Garage Sale - 19830 Ivey Rd.,  
Fri., 9 to 3, Sat., 9 to 12. Oak  
crib, Fisher-Price 3-in-1 travel crib,  
Graco stroller & jumper, high chair,  
car top carrier, bikes. Boy's  
clothes, size 12 mo., 2T, 3T, snow  
suit, winter coats also, med. &  
large boys. Men's med. & large  
clothes, 3-piece suit. Women's plus  
sizes, some maternity. c20

BIG YARD SALE - Thurs. & Fri.,  
Oct. 6 & 7, 8 to 4, 17417 Cavan-  
ough Lake Rd., Chelsea. c20

Garage Sale - 19830 Ivey Rd.,  
Fri., 9 to 3, Sat., 9 to 12. Oak  
crib, Fisher-Price 3-in-1 travel crib,  
Graco stroller & jumper, high chair,  
car top carrier, bikes. Boy's  
clothes, size 12 mo., 2T, 3T, snow  
suit, winter coats also, med. &  
large boys. Men's med. & large  
clothes, 3-piece suit. Women's plus  
sizes, some maternity. c20

BIG YARD SALE - Thurs. & Fri.,  
Oct. 6 & 7, 8 to 4, 17417 Cavan-  
ough Lake Rd., Chelsea. c20

Garage Sale - 19830 Ivey Rd.,  
Fri., 9 to 3, Sat., 9 to 12. Oak  
crib, Fisher-Price 3-in-1 travel crib,  
Graco stroller & jumper, high chair,  
car top carrier, bikes. Boy's  
clothes, size 12 mo., 2T, 3T, snow  
suit, winter coats also, med. &  
large boys. Men's med. & large  
clothes, 3-piece suit. Women's plus  
sizes, some maternity. c20

BIG YARD SALE - Thurs. & Fri.,  
Oct. 6 & 7, 8 to 4, 17417 Cavan-  
ough Lake Rd., Chelsea. c20

Garage Sale - 19830 Ivey Rd.,  
Fri., 9 to 3, Sat., 9 to 12. Oak  
crib, Fisher-Price 3-in-1 travel crib,  
Graco stroller & jumper, high chair,  
car top carrier, bikes. Boy's  
clothes, size 12 mo., 2T, 3T, snow  
suit, winter coats also, med. &  
large boys. Men's med. & large  
clothes, 3-piece suit. Women's plus  
sizes, some maternity. c20

BIG YARD SALE - Thurs. & Fri.,  
Oct. 6 & 7, 8 to 4, 17417 Cavan-  
ough Lake Rd., Chelsea. c20

Garage Sale - 19830 Ivey Rd.,  
Fri., 9 to 3, Sat., 9 to 12. Oak  
crib, Fisher-Price 3-in-1 travel crib,  
Graco stroller & jumper, high chair,  
car top carrier, bikes. Boy's  
clothes, size 12 mo., 2T, 3T, snow  
suit, winter coats also, med. &  
large boys. Men's med. & large  
clothes, 3-piece suit. Women's plus  
sizes, some maternity. c20

BIG YARD SALE - Thurs. & Fri.,  
Oct. 6 & 7, 8 to 4, 17417 Cavan-  
ough Lake Rd., Chelsea. c20

Garage Sale - 19830 Ivey Rd.,  
Fri., 9 to 3, Sat., 9 to 12. Oak  
crib, Fisher-Price 3-in-1 travel crib,  
Graco stroller & jumper, high chair,  
car top carrier, bikes. Boy's  
clothes, size 12 mo., 2T, 3T, snow  
suit, winter coats also, med. &  
large boys. Men's med. & large  
clothes, 3-piece suit. Women's plus  
sizes, some maternity. c20

BIG YARD SALE - Thurs. & Fri.,  
Oct. 6 & 7, 8 to 4, 17417 Cavan-  
ough Lake Rd., Chelsea. c20

Garage Sale - 19830 Ivey Rd.,  
Fri., 9 to 3, Sat., 9 to 12. Oak  
crib, Fisher-Price 3-in-1 travel crib,  
Graco stroller & jumper, high chair,  
car top carrier, bikes. Boy's  
clothes, size 12 mo., 2T, 3T, snow  
suit, winter coats also, med. &  
large boys. Men's med. & large  
clothes, 3-piece suit. Women's plus  
sizes, some maternity. c20

BIG YARD SALE - Thurs. & Fri.,  
Oct. 6 & 7, 8 to 4, 17417 Cavan-  
ough Lake Rd., Chelsea. c20

Garage Sale - 19830 Ivey Rd.,  
Fri., 9 to 3, Sat., 9 to 12. Oak  
crib, Fisher-Price 3-in-1 travel crib,  
Graco stroller & jumper, high chair,  
car top carrier, bikes. Boy's  
clothes, size 12 mo., 2T, 3T, snow  
suit, winter coats also, med. &  
large boys. Men's med. & large  
clothes, 3-piece suit. Women's plus  
sizes, some maternity. c20

BIG YARD SALE - Thurs. & Fri.,  
Oct. 6 & 7, 8 to 4, 17417 Cavan-  
ough Lake Rd., Chelsea. c20

Garage Sale - 19830 Ivey Rd.,  
Fri., 9 to 3, Sat., 9 to 12. Oak  
crib, Fisher-Price 3-in-1 travel crib,  
Graco stroller & jumper, high chair,  
car top carrier, bikes. Boy's  
clothes, size 12 mo., 2T, 3T, snow  
suit, winter coats also, med. &  
large boys. Men's med. & large  
clothes, 3-piece suit. Women's plus  
sizes, some maternity. c20

BIG YARD SALE - Thurs. & Fri.,  
Oct. 6 & 7, 8 to 4, 17417 Cavan-  
ough Lake Rd., Chelsea. c20

Garage Sale - 19830 Ivey Rd.,  
Fri., 9 to 3, Sat., 9 to 12. Oak  
crib, Fisher-Price 3-in-1 travel crib,  
Graco stroller & jumper, high chair,  
car top carrier, bikes. Boy's  
clothes, size 12 mo., 2T, 3T, snow  
suit, winter coats also, med. &  
large boys. Men's med. & large  
clothes, 3-piece suit. Women's plus  
sizes, some maternity. c20

BIG YARD SALE - Thurs. & Fri.,  
Oct. 6 & 7, 8 to 4, 17417 Cavan-  
ough Lake Rd., Chelsea. c20

Garage Sale - 19830 Ivey Rd.,  
Fri., 9 to 3, Sat., 9 to 12. Oak  
crib, Fisher-Price 3-in-1 travel crib,  
Graco stroller & jumper, high chair,  
car top carrier, bikes. Boy's  
clothes, size 12 mo., 2T, 3T, snow  
suit, winter coats also, med. &  
large boys. Men's med. & large  
clothes, 3-piece suit. Women's plus  
sizes, some maternity. c20

BIG YARD SALE - Thurs. & Fri.,  
Oct. 6 & 7, 8 to 4, 17417 Cavan-  
ough Lake Rd., Chelsea. c20

Garage Sale - 19830 Ivey Rd.,  
Fri., 9 to 3, Sat., 9 to 12. Oak  
crib, Fisher-Price 3-in-1 travel crib,  
Graco stroller & jumper, high chair,  
car top carrier, bikes. Boy's  
clothes, size 12 mo., 2T, 3T, snow  
suit, winter coats also, med. &  
large boys. Men's med. & large  
clothes, 3-piece suit. Women's plus  
sizes, some maternity. c20

BIG YARD SALE - Thurs. & Fri.,  
Oct. 6 & 7, 8 to 4, 17417 Cavan-  
ough Lake Rd., Chelsea. c20

Garage Sale - 19830 Ivey Rd.,  
Fri., 9 to 3, Sat., 9 to 12. Oak  
crib, Fisher-Price 3-in-1 travel crib,  
Graco stroller & jumper, high chair,  
car top carrier, bikes. Boy's  
clothes, size 12 mo., 2T, 3T, snow  
suit, winter coats also, med. &  
large boys. Men's med. & large  
clothes, 3-piece suit. Women's plus  
sizes, some maternity. c20

BIG YARD SALE - Thurs. & Fri.,  
Oct. 6 & 7, 8 to 4, 17417 Cavan-  
ough Lake Rd., Chelsea. c20

Garage Sales 4b  
GARAGE SALE - 4-family gigantic  
sale. Everything must go Sat.  
only. Kids clothes, furniture,  
household, some antiques. 3 miles  
west of fairgrounds. 19275 Old  
US-12 west, 9 a.m. to 6 p.m. c20

Annual Garage Sale  
and Estate Sale  
8667 Waterloo-Munith Rd.  
(N. out of Waterloo)

Oct. 7-8-9  
(Fri. thru Sun.)  
9 a.m.-6 p.m.

Many beautiful items. Sets of  
dishes, some collectibles, lamps,  
furniture, humidifier, kitchenware,  
appliances, bedding, antiques. Plan  
on spending some time to see all the  
nice items, some clothes, games,  
records. Don't miss this sale. c20

YARD SALE - 55 Cedar Lake.  
Thurs. Oct. 6, starts at 1 p.m.  
Fri. and Sat. hours, 9 a.m. to 5  
p.m. 10-speed bike, kerosene  
heaters, stainless steel sink, por-  
table generator and more. c20

Church  
Rummage Sale  
Friday, Oct. 7  
8:30-5:00

Saturday, Oct. 8  
9:00-1:00

Dexter United  
Methodist Church  
7643 Huron River Dr.  
Dexter 426-8480 c20

Antiques 4c

SUPER FEST Collector's Event, Oct.



# LITTLE WANT ADS! BIG PLUSES FOR BIG RESULTS!

Washtenaw County's Busy Marketplace . . .

Quick, Economical Results . . .

Give 'em a try! . . . Ph. 475-1371

Help Wanted 8

Help Wanted 8

Help Wanted 8

Help Wanted 8

Wanted to Rent 11a

For Rent 12

## WENDY'S

### IS NOW HIRING

We are a highly-motivated, service-oriented individual looking for a part-time job to fit into your schedule, or a full-time job with a future. Wendy's has the opportunity for you.

We are currently seeking enthusiastic people to help us fill the following shifts: full and part-time evening and closing.

We offer:

- Very competitive starting wage.
- Free meals and uniforms.
- Extremely flexible scheduling.
- Friendly working environment.
- And have the opportunity for advancement.

If you would like to be a part of our winning team, apply in person.

Apply in person at 5851 Jackson Rd., Ann Arbor or any of our other stores. c14H

## MEYER'S CLEANERS

Due to opening new stores, we have openings for full- and part-time positions. Benefits available. No experience necessary.

Apply in person at 5851 Jackson Rd., Ann Arbor or any of our other stores. c14H

### Help Wanted

Construction/Maintenance Person needed.

Apply in person

124 West Summit St. Ann Arbor c20

### CASHIERS & STOCKPERSONS

Days, evenings & week-ends. Apply to: Food & Drug Mart, 1423 E. Stadium Blvd. (corner of Packard & Stadium) Ann Arbor. 662-4565. c20-2

### Village Mobil

M-52 at I-94 Chelsea c20

### Attendants Needed

Full-time & Part-time

- Good Pay
- Flexible Hours

Apply in Person 7 a.m. to 3 p.m. Monday thru Fri. c19H

## Unit Secretary

On call hours available for a Unit Secretary to work on varied units at Chelsea Community Hospital. Requirements include proficient typing skills; knowledge of medical terminology; 2 years in an office and/or hospital setting. Computer experience preferred. The Hospital offers competitive salary. Please complete application at:

Chelsea Community Hospital  
ATTN: Human Resources  
775 S. Main Street  
Chelsea, MI 48118 c20

## Material Manager

Northern Ohio automotive supplier is seeking an aggressive individual in material management for its growing assembly operations. (45 mi. from Chelsea) Candidate must have a minimum of 3 years experience in material scheduling, supplier releasing and transportation. Knowledge of the Big 3 Releasing Systems (MRP) a must! Good organizational and supervisory skills necessary. Competitive salary & benefit package. Send resume & salary requirements to: File #OC20, c/o Chelsea Standard, 300 N. Main, Chelsea, MI 48118. c22-3

## Quality Engineer

Quality technician needed in northern Ohio for O.E.M. automotive supplier. (45 mi. from Chelsea) Must be a highly motivated individual with a team oriented background and in-depth knowledge of SPC, DOE, CMM and Ford, Chrysler, GM quality requirements. All qualified applicants send resume and salary requirements to: File #OC19, c/o Chelsea Standard, 300 N. Main St., Chelsea, MI 48118. c22-3

## MANAGERS

Cottage Inn Pizza is in need of energetic people to join our management team. Become a part of our hard-working, friendly team and receive a good benefits package with the opportunity for advancement. Please send your resume to Cottage Inn, 3001 Plymouth Rd., Ann Arbor, MI 48105 or call Sharon at 663-2470. c20-2

## Machinist, Engine Lathe

### Vertical Mill Operator

needed for day shift, experience preferred. Medical benefits, paid vacations, paid holidays, 401K program. Apply in person or send resume to: Boas Products/Michigan Gear, 20416 Kaiser Rd., Gregory, MI 48137. c21-3

## Experienced Waitstaff

needed.

Day, night and split shifts available.

Apply in person at

## Ironwood Tavern

Located at beautiful Reddeman Farms Golf Course  
475-4655 c20-2

## DAPCO NEEDS YOU

We're busy—Need Assembly People Full Time

You'll enjoy working in a clean modern air conditioned plant.

Apply in Person at

## DAPCO INDUSTRIES

2500 Bishop Circle East  
Dexter—(313) 426-8900 c21-2

## Do you want to work close to home?

### MANPOWER

has a variety of positions in the Dexter and Chelsea area. One is right for you

Call 665-3757 for details.

c21-3

## Medical Practice

wants file clerk for busy Chelsea office. Part-time position. Must be responsible. Respond to P.O. Box 6157, Jackson 49204. c20-2

## Apply Now

MGM has 25 assembly/warehouse positions available at our client Colorbok in Dexter. Long-term potential starting at \$6.00 per hr.

Call for appointment

## MGM

663-4900 c20-2

## NURSES AIDE needed for male quadriplegic in Pinckney area. No experience needed. Please call (313) 498-2678. c20-2

## HELP WANTED

### SEAMSTRESS-PRESSER

Apply in person  
CHELSEA CLEANERS  
113 Park St., Chelsea c20-2

## WE ARE GROWING

Home health aides needed immediately to work with our clients in Chelsea, Gregory and Stockbridge. Experience as a nurse's aide or medical assistant desirable. Good transportation is a must. Please contact Nancy or Bobbi at

## AMICARE HOME HEALTHCARE

806 Airport Blvd.  
Ann Arbor, MI 48108  
1-800-634-2938 c20-2

## IMMEDIATE OPENINGS

In Dexter and Ann Arbor

- FACTORY JOBS
- GENERAL LABOR
- LIGHT ASSEMBLY

No Experience Necessary

## THE EMPLOYMENT CONNECTION

391 Airport Industrial Dr.  
Ypsilanti, MI 48198  
(313) 465-3900 or (313) 663-2525 c20

## COR-BON, INC. is relocating to Stockbridge. Accepting applications for general labor, production and shipping management positions. Please call 1-800-626-7266, ask for Bambl. c20-4

## Chelsea A&W

Now hiring daytime help, Mon.-Fri., part-time shift, 10 a.m. to 2 p.m., \$5 per hour to start. Start immediately

Apply in person 1555 S. Main, Chelsea 17H

## Child Care

### ASSISTANT CHILD CARE PROVIDER

needed beginning Oct. 31, Mon.-Fri., 2:30 to 5:30. Must have experience with children. Must be 17 years old. The Little Red Caboose, 449 Railroad St. Ph. 475-3415. c23-4

## CHILD CARE needed after school for my 8- and 9-year-old girls. Ph. 475-3434. c20

## WILL BABY-SIT in my Gross Lake home, one block from the schools. Affordable rate for full-time or part-time or after school, meals, snacks, and activities. Ph. (313) 522-8381. c20-2

## DAYCARE OPENINGS now available. Activities, outings, and arts and crafts. An acre of play area with wood structures. Lunch and snacks provided. One mile from Main St. Service both North and South schools. Please call 475-8124. c20-2

## Chelsea Community Hospital CHILDREN'S CENTER

Ages 2 1/2 weeks to 5th grade  
Openings as available.  
475-3922 37H

## WENDY'S

5445 Jackson Avenue Ann Arbor c20

### SECRETARY SALES OFFICE — 30

hours/week. Computer and typing skills required. Telephone sales experience desired. Call (313) 475-2979. c20

### INSTITUTE BUS DRIVERS — Chelsea School District. Apply at the

Garage, 14138 E. Old US-12 or Robin Melton, 475-7647. c24-6

## FOR A REALTOR WHO CARES ABOUT THE PEOPLE HE SERVES, PLEASE CALL GREG TODAY!

## GREG JOHNSON REALTOR

(313) 475-0100

Serving satisfied clients since 1985

662-8600

EDWARD SUROVELL CO./REALTORS

At Home in Chelsea!

SHARP CHELSEA RANCH with three bedrooms, two full baths and full basement with rec room, screened porch and den. \$116,000. Darla Bohlender, 761-6600 x days/475-1478 eves. 46983.

PANORAMIC VIEWS—Chelsea two-story colonial, four bedrooms, 2 1/2 baths, \$214,900. Russ Armstrong or Mike McGee, 761-6600 days/475-9533 or 426-0863 eves. 45264.

PICTURESQUE ACREAGE—Manchester three-bedroom, 2 1/2-bath ranch with space and features to suit the whole family. \$199,900. Sara Champion, 475-3737 days/475-2627 eves. 46578.

BEAUTIFUL 1.95 ACRES surround this well constructed three-bedroom, 1 1/2-bath, red brick ranch in Chelsea, \$139,500. Connie Woodruff, 475-3737 days/475-3811 eves. 45946.

PREMIER SITES in the heart of Chelsea with city water and sewer. Large rolling meadow land sites. From \$38,000. Connie Woodruff, 475-3737 days/475-3811 eves.

121 South Main Street, Chelsea (313) 475-3737

RE/MAX

EDWARD SUROVELL CO./REALTORS

At Home in Chelsea!

SHARP CHELSEA RANCH with three bedrooms, two full baths and full basement with rec room, screened porch and den. \$116,000. Darla Bohlender, 761-6600 x days/475-1478 eves. 46983.

PANORAMIC VIEWS—Chelsea two-story colonial, four bedrooms, 2 1/2 baths, \$214,900. Russ Armstrong or Mike McGee, 761-6600 days/475-9533 or 426-0863 eves. 45264.

PICTURESQUE ACREAGE—Manchester three-bedroom, 2 1/2-bath ranch with space and features to suit the whole family. \$199,900. Sara Champion, 475-3737 days/475-2627 eves. 46578.

BEAUTIFUL 1.95 ACRES surround this well constructed three-bedroom, 1 1/2-bath, red brick ranch in Chelsea, \$139,500. Connie Woodruff, 475-3737 days/475-3811 eves. 45946.

PREMIER SITES in the heart of Chelsea with city water and sewer. Large rolling meadow land sites. From \$38,000. Connie Woodruff, 475-3737 days/475-3811 eves.

121 South Main Street, Chelsea (313) 475-3737

RE/MAX

EDWARD SUROVELL CO./REALTORS

At Home in Chelsea!

SHARP CHELSEA RANCH with three bedrooms, two full baths and full basement with rec room, screened porch and den. \$116,000. Darla Bohlender, 761-6600 x days/475-1478 eves. 46983.

PANORAMIC VIEWS—Chelsea two-story colonial, four bedrooms, 2 1/2 baths, \$214,900. Russ Armstrong or Mike McGee, 761-6600 days/475-9533 or 426-0863 eves. 45264.

PICTURESQUE ACREAGE—Manchester three-bedroom, 2 1/2-bath ranch with space and features to suit the whole family. \$199,900. Sara Champion, 475-3737 days/475-2627 eves. 46578.

BEAUTIFUL 1.95 ACRES surround this well constructed three-bedroom, 1 1/2-bath, red brick ranch in Chelsea, \$139,500. Connie Woodruff, 475-3737 days/475-3811 eves. 45946.

PREMIER SITES in the heart of Chelsea with city water and sewer. Large rolling meadow land sites. From \$38,000. Connie Woodruff, 475-3737 days/475-3811 eves.

121 South Main Street, Chelsea (313) 475-3737

RE/MAX

EDWARD SUROVELL CO./REALTORS

At Home in Chelsea!

SHARP CHELSEA RANCH with three bedrooms, two full baths and full basement with rec room, screened porch and den. \$116,000. Darla Bohlender, 761-6600 x days/475-1478 eves. 46983.

PANORAMIC VIEWS—Chelsea two-story colonial, four bedrooms, 2 1/2 baths, \$214,900. Russ Armstrong or Mike McGee, 761-6600 days/475-9533 or 426-0863 eves. 45264.

PICTURESQUE ACREAGE—Manchester three-bedroom, 2 1/2-bath ranch with space and features to suit the whole family. \$199,900. Sara Champion, 475-3737 days/475-2627 eves. 46578.

BEAUTIFUL 1.95 ACRES surround this well constructed three-bedroom, 1 1/2-bath, red brick ranch in Chelsea, \$139,500. Connie Woodruff, 475-3737 days/475-3811 eves. 45946.

PREMIER SITES in the heart of Chelsea with city water and sewer. Large rolling meadow land sites. From \$38,000. Connie Woodruff, 475-3737 days/475-3811 eves.

121 South Main Street, Chelsea (313) 475-3737

RE/MAX

EDWARD SUROVELL CO./REALTORS

At Home in Chelsea!

SHARP CHELSEA RANCH with three bedrooms, two full baths and full basement with rec room, screened porch and den. \$116,000. Darla Bohlender, 761-6600 x days/475-1478 eves. 46983.

PANORAMIC VIEWS—Chelsea two-story colonial, four bedrooms, 2 1/2 baths, \$214,900. Russ Armstrong or Mike McGee, 761-6600 days/475-9533 or 426-0863 eves. 45264.

PICTURESQUE ACREAGE—Manchester three-bedroom, 2 1/2-bath ranch with space and features to suit the whole family. \$199,900. Sara Champion, 475-3737 days/475-2627 eves. 46578.

BEAUTIFUL 1.95 ACRES surround this well constructed three-bedroom, 1 1/2-bath, red brick ranch in Chelsea, \$139,500. Connie Woodruff, 475-3737 days/475-3811 eves. 45946.

PREMIER SITES in the heart of Chelsea with city water and sewer. Large rolling meadow land sites. From \$38,000. Connie Woodruff, 475-3737 days/475-3811 eves.

121 South Main Street, Chelsea (313) 475-3737

RE/MAX

EDWARD SUROVELL CO./REALTORS

At Home in Chelsea!

SHARP CHELSEA RANCH with three bedrooms, two full baths and full basement with rec room, screened porch and den. \$116,000. Darla Bohlender, 761-6600 x days/475-1478 eves. 46983.

## WENDY'S

5445 Jackson Avenue Ann Arbor c20

### SECRETARY SALES OFFICE — 30

hours/week. Computer and typing skills required. Telephone sales experience desired. Call (313) 475-2979. c20

### INSTITUTE BUS DRIVERS — Chelsea School District. Apply at the

Garage, 14138 E. Old US-12 or Robin Melton, 475-7647. c24-6

## FOR A REALTOR WHO CARES ABOUT THE PEOPLE HE SERVES, PLEASE CALL GREG TODAY!

## GREG JOHNSON REALTOR

(313) 475-0100

Serving satisfied clients since 1985

662-8600

EDWARD SUROVELL CO./REALTORS

At Home in Chelsea!

SHARP CHELSEA RANCH with three bedrooms, two full baths and full basement with rec room, screened porch and den. \$116,000. Darla Bohlender, 761-6600 x days/475-1478 eves. 46983.

PANORAMIC VIEWS—Chelsea two-story colonial, four bedrooms, 2 1/2 baths, \$214,900. Russ Armstrong or Mike McGee, 761-6600 days/475-9533 or 426-0863 eves. 45264.

PICTURESQUE ACREAGE—Manchester three-bedroom, 2 1/2-bath ranch with space and features to suit the whole family. \$199,900. Sara Champion, 475-3737 days/475-2627 eves. 46578.

BEAUTIFUL 1.95 ACRES surround this well constructed three-bedroom, 1 1/2-bath, red brick ranch in Chelsea, \$139,500. Connie Woodruff, 475-3737 days/475-3811 eves. 45946.

PREMIER SITES in the heart of Chelsea with city water and sewer. Large rolling meadow land sites. From \$38,000. Connie Woodruff, 475-3737 days/475-3811 eves.

121 South Main Street, Chelsea (313) 475-3737

RE/MAX

EDWARD SUROVELL CO./REALTORS

At Home in Chelsea!

SHARP CHELSEA RANCH with three bedrooms, two full baths and full basement with rec room, screened porch and den. \$116,000. Darla Bohlender, 761-6600 x days/475-1478 eves. 46983.

PANORAMIC VIEWS—Chelsea two-story colonial, four bedrooms, 2 1/2 baths, \$214,900. Russ Armstrong or Mike McGee, 761-6600 days/475-9533 or 426-0863 eves. 45264.

PICTURESQUE ACREAGE—Manchester three-bedroom, 2 1/2-bath ranch with space and features to suit the whole family. \$199,900. Sara Champion, 475-3737 days/475-2627 eves. 46578.

BEAUTIFUL 1.95 ACRES surround this well constructed three-bedroom, 1 1/2-bath, red brick ranch in Chelsea, \$139,500. Connie Woodruff, 475-3737 days/475-3811 eves. 45946.

PREMIER SITES in the heart of Chelsea with city water and sewer. Large rolling meadow land sites. From \$38,000. Connie Woodruff, 475-3737 days/475-3811 eves.

121 South Main Street, Chelsea (313) 475-3737

RE/MAX

EDWARD SUROVELL CO./REALTORS

At Home in Chelsea!

SHARP CHELSEA RANCH with three bedrooms, two full baths and full basement with rec room, screened porch and den. \$116,000. Darla Bohlender, 761-6600 x days/475-1478 eves. 46983.

PANORAMIC VIEWS—Chelsea two-story colonial, four bedrooms, 2 1/2 baths, \$214,900. Russ Armstrong or Mike McGee, 761-6600 days/475-9533 or 426-0863 eves. 45264.

PICTURESQUE ACREAGE—Manchester three-bedroom, 2 1/2-bath ranch with space and features to suit the whole family. \$199,900. Sara Champion, 475-3737 days/475-2627 eves. 46578.

BEAUTIFUL 1.95 ACRES surround this well constructed three-bedroom, 1 1/2-bath, red brick ranch in Chelsea, \$139,500. Connie Woodruff, 475-3737 days/475-3811 eves. 45946.

PREMIER SITES in the heart of Chelsea with city water and sewer. Large rolling meadow land sites. From \$38,000. Connie Woodruff, 475-3737 days/475-3811 eves.

121 South Main Street, Chelsea (313) 475-3737

RE/MAX

EDWARD SUROVELL CO./REALTORS

At Home in Chelsea!



## For Rent 12

1-BEDROOM 2nd floor apartment in quiet owner-occupied house, in the Village of Chelsea. \$425 per month includes utilities, parking. No pets, security deposit. Ph. 475-0854. c20

HOUSE FOR RENT — 3 miles from Chelsea. No pets, no smoking. Call 761-9602. c20

LARGE 1-BEDROOM apt., in Victorian house in Chelsea. \$445 includes utilities. Ph. 475-7349. c22-3

FOR RENT — Fair Service Center for meetings, parties, wedding receptions, etc. Weekdays or weekends. Contact Cheryl Heeb 475-2548 after 4 p.m. c12H

## Misc. Notices 13

NEW TECHNOLOGY now brings Cable TV programs to Non-Cable areas!!! No purchase required \$39.95 per month with 0-down. First 100 callers receive Free Bonus of HBO & Cinemax for 1 Year. Don't delay call today 1-800-504-2225. c20

## Prayer To St. Jude

St. Jude may the Sacred Heart of Jesus be adored, glorified, loved and preserved throughout the world now and forever. Sacred Heart of Jesus pray for us. St. Jude worker of miracles pray for us. St. Jude helper of the hopeless pray for us. Amen. Say the prayer nine times a day. By the eighth day your prayer will be answered. It has never been known to fail. Publication must be promised. Bless you and thank you St. Jude. JNV. c21-2

THE PRESIDENT of the Waterloo Sportsman's Society is requesting the following members: Brent, Dennis A., Russ B., to take the course on opening day lifters. c20

NOTICE IS HEREBY GIVEN, pursuant to Act 344 of the Public Acts of 1982 that a REPORT OF THE PROCEEDINGS OF THE WASHTENAW COUNTY BOARD OF COMMISSIONERS session held on September 21, 1994, will be available for public inspection and copying from 8:30 a.m. to 5:00 p.m. Monday through Friday, beginning October 3, 1994, at the Office of the County Clerk/Register, Room 150, County Courthouse, Ann Arbor, Michigan. c20

## PANCAKE BREAKFAST

Sunday, October 9  
8 a.m. to 10:30 a.m.  
WATERLOO TOWN HALL

Pancakes-Omelets  
Eggs-Toast-Sausage  
Hashbrowns-Coffee Cake  
Juice-Coffee-Tea-Milk

Sponsored by Waterloo Village United Methodist Church. c20

## Entertainment 15

LIPP SERVZZ  
D.J. and Karaoke

for all occasions.  
Please contact  
Ms. Lewis  
313-439-0804. c21-2

Rent a  
50's Style  
JUKE BOX

Great for  
Parties • Receptions • Reunions  
Select your choice of music  
and save a lot of money!

ZEMKE

OPERATED MACHINES  
Call 662-1771 for details. c21

## Bus. Services 16

General

PIANO-TUNING and Repairs by  
Qualified Technician. Jan Otto,  
475-1470. c30-10

HOMES WE CLEAN — Free  
estimates, 1 free cleaning after 6  
months. Call Linda, 1-313-498-  
2580. c23-4

TYPEWRITERS REPAIRED — IBM and  
others. All work guaranteed. Ph.  
475-9965. c23-10

LAWN & FIELD MOWING — Large or  
small, 6-ft. mowers, very  
reasonable. Call. 475-2189 or  
475-8312. c23-7

PAINTING — Interiors, handwork  
and repairs. Reliable, tidy,  
reasonable. Ph. (313) 475-0631. c23-12

PAINTING, wallpapering, full  
finishing. Experienced. 25% off  
on labor. Ph. 677-2923. c21-4

A PIECE OF CAKE — Fresh cakes.  
Possible delivery. Call 426-8305.  
c34-24

PERFECTION POWER  
WASHING

Specializing in vinyl & aluminum  
siding. Quality work at affordable  
prices. (313) 996-5505. c15H

## Bus. Services 16

## LOCAL MOVING

Small & large — 30-ft. truck.  
Experienced and careful  
Call Duane  
(517) 789-7904. c26-10

## A-1 TREE &amp; STUMP REMOVAL

Tree, Shrub & Stump removal.  
LAWN MOWING. Reasonable rates.  
Ph. 426-8809. c20-20

• AUTO

• Windshield Stone Chips Repaired

• Auto Glass Replaced

• HOME

• Storms & Screens

• repaired or custom-made

• Thermopanes • Mirrors

## Chelsea Glass

140 W. Middle St. • 475-8667  
34H

SANDY'S WORDPROCESSING —

"Resume Specialist." Business

Academic • Legal. FAX. Laser.

426-5217. c39-52

CUSTOM PIPE CUTTING and thread-

ing, 1/4" to 2". Johnson's How-

To-Store, 110 N. Main, Chelsea.

Ph. 475-7472. c25H

SHARPENING SERVICE available. We

sharpen almost anything.

Johnson's How-To-Store, 110 N.

Main, Chelsea. c25H

Carpentry/Construction

## TIMBER &amp; STONE CONSTRUCTION

General Carpentry — Masonry

New Work or Repair

Timber Frames — Stone Masonry

Specializing in Basement Wall

Repair Work

Additional — Remodeling

Screened Porches — Gazebos

EXPERIENCED — REFERENCES

INSURED — STATE LICENSED

475-1842. c20-8

## B&amp;B REMODELING

All phases of

Residential Building

NEW HOMES • RENOVATIONS

FREE ESTIMATES • LOW RATES

We will do our best to beat any

reasonable written estimate.

Lic. No. 2102076245, INSURED

Bruce Bennett 475-9370

Bob Usher 517-522-5811. c24-24

## Excavating/Landscaping

## JERRY WHITAKER EXCAVATING

Basements, Drainfields,

Driveways, Gravel

We do GOOD work!

Call 475-7841. c24-7

## LANDSCAPE TREES Fall Sale

100,000 5 ft.-12 ft. Colo-

rado Blue Spruce, White

Pine, Austrian Pine.

Call Skyhorse Station Tree

farm today to get into our

fall digging schedule.

"Wholesale Pricing"

1-800-497-2682. c21-5

## SEEDING - SODDING TREES - SHRUBS

RETAINING WALLS

DRIVEWAYS

PAVER BRICKS WALKS

Landscape Design/Drawing

Engelbert

Landscape Service

475-2695

Local References Available. c24H

SAND GRAVEL

## KLINK EXCAVATING

Bulldozer — Backhoe

Road Work — Basements

Trucking — Crane Work

Top Soil — Demolition

Drainfield — Septic Tank

Trenching, 5" up

Industrial, Residential, Commercial

CALL 475-7631

## NOTICE OF ACTION AND ARREST

This is an advertisement required by Rule

C(4) of the Rules of Practice in Admiralty and

Maritime Cases.

UNITED STATES V. ALL GYM

EQUIPMENT FROM WORLD GYM

INC., LOCATED AT 11930 WHITMORE

LAKE ROAD, WHITMORE LAKE,

MICHIGAN; ONE 1988 HONDA ALL

TERRAIN VEHICLE, WITH FLATBED

TRAILER, VIN JH3TE1203JK206505;

ONE 1989 JOHN DEERE GARDEN

TRACTOR WITH CART, ID NO. 890V-

A300; ONE 1993 SEA DOO WATER-

CRAFT, VIN 22N4909D393, WITH TWO

WHEEL PVC TRAILER; ONE 1974 SYL-

VAN PONTON WATERCRAFT, VIN

SYL741660774; ASSORTED JEWELRY;

202 SILVER COINS; Civil No. 94-CV-

71419-DT.

In the District Court of the United States

for the Eastern District of Michigan, Southern

Division, notice is hereby given that on or

about September 8, 1994, pursuant to a

Complaint for Forfeiture filed in this Court by

the United States Attorney on September 7,

1994, a Warrant of Arrest and Notice in Rem

was executed against ALL GYM EQUIP-

MENT FROM WORLD GYM, INC.,

LOCATED AT 11930 WHITMORE LAKE

ROAD, WHITMORE LAKE, MICHIGAN;

ONE 1988 HONDA ALL TERRAIN

VEHICLE, WITH FLATBED TRAILER,

VIN JH3TE1203JK206505; ONE 1989

JOHN DEERE GARDEN TRACTOR

WITH CART, ID NO. 890V-A300; ONE

1993 SEA DOO WATERCRAFT, VIN

22N4909D393, WITH TWO WHEEL

PVC TRAILER; ONE 1974 SYLVAN

PONTON WATERCRAFT, VIN

SYL741660774; ASSORTED JEWELRY;

202 SILVER COINS; seized by the United

States as forfeited under 21 U.S.C. 881(a)(6).

Any person claiming an interest in said prop-

erty must file a claim in this Court within ten

(10) days after notice of this publication, and

must file an answer within twenty (20) days

after the filing of such claim.

SAULA A. GREEN

United States Attorney

DAVID J. PORTELLI

Assistant United States Attorney

817 Federal Building

231 W. Lafayette

Detroit, MI 48226

(313) 237-4732

Sept. 21-28-Oct. 5

## RUBBER STAMP

## INK

• Roll-On Applicators

• Bottles

• Various Colors

• Special Purpose Inks

• Numbering Machines Ink

## JES-KEY

GRAPHIC SERVICES

(517) 263-1322

100 N. BRIAN HWY.

ADRIAN, MICH. 49221



Love is cherish for a lifetime. select

invitations that are uniquely your own. We

have an extensive assortment from which to

choose: invitations, accessories, wedding

party gifts.

See all of our beautiful new albums at

The Chelsea Standard

300 N. Main Street

Chelsea, Michigan

Ph. 475-1371

## EXPANDING MANUFACTURING COMPANY

A new division has opened in Dexter,

positions available now!

We offer a complete benefit package,

nice clean working environment,

and a real team atmosphere.

We have 1st and 2nd shifts open

positions including CNC lathe operators,

assembly, and maintenance.

Applications and resumes can be submitted to

## PILOT INDUSTRIES

2555 BISHOP CIRCLE WEST

DEXTER, MI. 48130

Any questions can be directed to:

Nancy Baker (313) 426-7600

## DRAINS and SEWERS

## CLEANED ELECTRICALLY



## PROMPT SERVICE

SEPTIC TANKS — Cleaned, Installed, Repaired

DRAINFIELD & OTHER EXCAVATING

• RESIDENTIAL • COMMERCIAL • INDUSTRIAL

## BOLLINGER SANITATION SERVICE

PHONE (313) 475-2097



READING IS FUN: Third grade students read to each other in third grade class at South Elementary school being taught by two teachers, an arrangement the kids have given thumbs-up endorsement. From

left, the pictured students are Max Hepburn, Lindsay Cook, Caitlin Power, Sean Steinbach, Casey Peters, Minia Bremenstul, Morgan Seitz and Chad Carlson.

## Mich-CAN Statewide Ad Network

"WIN" Sweepstakes! Gain the advantage! Increase your percentages of winning. CALL 1-800-632-54621 C.L.I.M.B. Inc., Chicago Illinois.

Excellent Profits • Log Home Wholesalers • Join proven 18yr log manufacturer 16 Kiln-dried log styles, starting \$9800. Exclusive territory. Mr. Buck 1-800-321-5647, Old - Timer Log Homes

Wexford County - Cadillac area 10 acres hardwoods excellent deer hunting - walk to national forest. Beautiful building site for hunting, cottage or retirement getaway. \$11,900 \$1,000 down, \$150/month. 10% land contract. The Land Company 616-824-3100.

Got A Campground Membership Or Timeshare? We'll take it. America's most successful resort resale clearinghouse. Call resort sales information toll free hotline 1-800-423-5967.

Does Your Group Need Cash? Have a paper drive! Ampro Industries of Bradley, MI is buying newspapers in bulk. Call Bert Thomas for details 1-800-669-5296.

Myrtle Beach Resort Vacation Rentals - Availability for winter rentals remains - from \$400/month! Golf packages - plus daily and weekly rates also available. Free Brochure: 1-800-448-5653

Homeowners Get Cash Quick for bills, foreclosures, land contract payoffs, or any reason. Slow or poor credit no problem. We buy land contracts. Call your financial specialist NOW at Tamer Mortgage Company. NO APPLICATION FEE. 1-800-285-5284, 1-810-557-7280 LET US TAME YOUR FINANCIAL PROBLEMS.

Zero Downpayment. HOMEBUYERS: your credit could qualify you for a no down payment mortgage. Call your financial specialist at Tamer Mortgage Company. NO APPLICATION FEE. 1-800-285-5284, 1-810-557-7280.

You Can Own Your Own Home! No downpayment on Miles materials, attractive construction financing. Call Miles Homes today, 1-800-343-2884 ext. 1.

Doctor Buys Land Contracts and loans money on real estate. Fast closing. Immediate cash. Deal directly with Doctor Daniels & Son, 1-800-837-6166, 1-810-335-6166.

Money To Loan! Homeowners Cash Fast! 1st and 2nd mortgages, purchase or refinance. Home or Rental Property. Slow Credit O.K. Bill Consolidation, etc. Fast. Easy. Call 24 hours. Allstate Mortgage & Finance Corp. 616-957-0200. Free Qualifying Appointment. 1-800-968-2221.

"Romantic Candlelite Weddings" Smoky Mountains • Ordained Ministers • Elegant Chapel • Photographs • Florals • Limos • Videos • Bridal Suites with Jacuzzi • No waiting - No blood tests • Gallinburg, Tennessee • 1-800-933-7476.

The Athlete's Foot. The #1 athletic footwear franchisor with over 650 stores worldwide, is seeking qualified candidates for store ownership throughout Michigan. For information 1-800-524-6444. Place Your Statewide Ad Here! \$299 buys a 25 word classified ad offering over 1,403,000 circulation. Contact this newspaper for details.

## NOTICE OF PUBLIC HEARING LYNDON TOWNSHIP ZONING BOARD OF APPEALS



## DEATHS

### Edward McCulloch

Moultrie, Ga.  
Edward McCulloch of Moultrie, Ga., age 75, died on Sunday, Sept. 18 at his home after a brief illness. He was born on Aug. 4, 1919, son of the late John and Beulah McCulloch.

He worked in the collection department of the American Banking Co. He was a member of Calvary Baptist church and the Moultrie Masonic Lodge.

Surviving are his wife, Elizabeth (Hickey); sons Alvin E. McCulloch of Ocala, Fla., John McCulloch of Lansing; daughter, Carol Kraai, Vermontville; step-son David Hickey of Moultrie, Ga.; step-daughters, Mattie Sammons of Moultrie, Ga., Dorothy Gricey, Lufkin, Tex.; brother, Ray McCulloch, N.M.; sisters, Pat Kiel of Chelsea, Maxine Carlson of Ohio; 12 grandchildren; six step-grandchildren; and eight step-great-grandchildren.

Funeral services were at 2 p.m. Tuesday, Sept. 20 at Cobb Funeral Chapel in Moultrie, Ga., with the Rev. Jerry Robertson officiating. Burial took place at Pinecrest Memorial Gardens in Moultrie, Ga.

## Births

A daughter, Mariah Ann, Sept. 26, at University of Michigan Women's Hospital, Ann Arbor, to Deann and Steve Rosentreter of Grass Lake. Maternal grandparents are Norine Collins of Chelsea and the late Jack Collins. Paternal grandparents are Delores and Neil Rosentreter of Chelsea. Great-grandparents are Mac and Eulahlee Packard, and Mrs. Evelyn Rosentreter and James Smith, all of Chelsea. Mariah has a sister Natasha, 7, and a brother, Patrick, 5.

A son, Christopher William Lynn, Wednesday, Sept. 21, to Terry and Nancy Wilkerson of Stockbridge. Grandparents are Carl and Ruth Johnson of Pinckney and Barbara Smith of Lyons, Ind., and the late William Wilkerson formerly of Waterloo. Christopher is welcomed by a sister, Melissa Ellen who is 12, and 3-year-old Tyler Lee.

A son, Nolan Charles, Sept. 18, at St. Joseph Mercy Hospital, Ann Arbor, to Douglas and Susan Otto of Dexter. Grandparents are Dave and Marilyn Otto of Chelsea, and Louie and Charlene Tamborini of Ottawa, Ill.

A son, Vincent Michael, Sept. 15 at St. Joseph Mercy Hospital, Ann Arbor, to Jeff and Dianna Kause of Grass Lake. Maternal grandparents are Joe and Winn Parker of Houghton Lake. Paternal grandparents are Tim and Bernice Kause of Roseville and Ralph and Louise Weber of St. Clair Shores.

A daughter, Zoe Miranda, Sept. 12, at U. of M. Woman's Hospital, Ann Arbor, to Dave and Cheri Ding of Chelsea. Grandparents are Jan and Charlie Ding of Dexter, and Sandy Bruno of Redford and Lee Smerdon of Caro. Zoe has one sister Alexandra, 2 1/2.

## SCHOOL LUNCH MENU

Weeks of Oct. 5- Oct. 14  
Wednesday, Oct. 5—Ravioli, dinner roll with butter, mixed vegetables, pear half, milk.  
Thursday, Oct. 6—Barbecued chicken, scalloped potatoes, corn.  
Friday, Oct. 7—Cheese pizza, vegetable sticks with dip, ice juice.  
Monday, Oct. 10—Hamburgers on a bun, potato chips, dill pickle.  
Tuesday, Oct. 11—Baked ham, oven brown potatoes, green beans.  
Wednesday, Oct. 12—Chicken nuggets and sauce, tator tots.  
Thursday, Oct. 13—Sloppy joe on a bun, french fries.  
Friday, Oct. 14—No school.



NORTH SCHOOL'S OPEN HOUSE, Thursday, Sept. 29, gave Christine Rosentreter an opportunity to share her school work with her family. Pictured, from left, is fifth grade teacher Mrs. Mortensen, parents Karen and Dan Rosentreter, and brothers Dillon and Ian.



OPEN HOUSE last Thursday, Sept. 29, at North school, gave children a chance to proudly share work with parents. Pictured here in front of first grade teacher Mrs. Newman is Erin O'Brien and his mother, Sandra O'Brien.

## LIBERTY TITLE COMPANY

Chelsea's ONLY Title Company

Real Estate & Refinance Closing Facilities  
Title Insurance  
Escrow Accounts

8:00 a.m. - 5:30 p.m.

114 N. Main Street Suite #4  
(Lower level - Old Sylvan Hotel)  
Diana Walsh, Branch manager  
475-6440 Office/475-7936 FAX

Your advertising support makes this newspaper possible.



Some people take hearing loss for granted. A basic checkup could change your audible world. Tune into the sounds of life - and hear the difference!

To make an appointment please call Deborah Olsen, Certified Audiologist at 313/475-3924.

Most major insurances accepted.



Chelsea Community Hospital

Audiology Department

## Jr. Dorcas 23rd Annual Craft-A-Rama

Sunday - October 16th

10 A.M. - 5 P.M.

130 Exhibitors

Jackson Community College  
Fieldhouse  
2111 Emmons Rd.  
Jackson, Michigan

Quilts - Watercolors  
Toys - Bird Feeders  
Parasols  
Sake & Dried Flowers  
Sweaters - Sewed Suits  
Stained Glass  
Christmas Items  
and much more!

REFRESHMENTS  
ALL ITEMS FOR SALE  
DOOR PRIZES  
EVERY 1/2 HOUR  
\$1.00 CHARITY DONATION

## WOLF CRANE SERVICE

"For a lift, call"

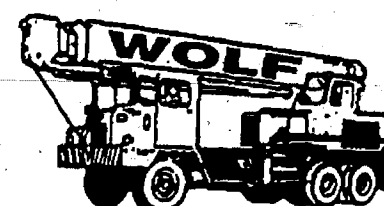

Hydraulic Truck Cranes  
Fast Transport & Set-Up  
Free Estimates

Phone: 313-475-6130

- pumpkins
- apples
- Mums
- perennials



- eggs, honey
- crafts
- squash, gourds
- wooden furniture

Every Saturday, 8 a.m. to 1 p.m.  
Thru October

Municipal Parking Lot (off Park Street)

OCTOBER 8TH: CHELSEA BATON CORP'S BAKE SALE

# "Great Rate"

# 5.05%

7 MONTH CD

Ann Arbor (Main Centre) 665-4080 Bloomfield Hills 258-5300  
Ann Arbor (Main Downtown) 665-4030 Farmington Hills 737-0444  
Grosse Pointe 882-6400

Visit Any Branch, Or Open By Phone Today, 1-800-968-4425  
Republic Information Center Hours  
Monday-Friday 7 AM - 7 PM • Saturday 9 AM - Noon

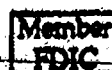

\* Annual Percentage Yield (APY) is accurate as of September 26, 1994. Penalty for early withdrawal. Minimum of \$1,000 balance to open and earn interest.

Gas Forced Air Furnaces  
**\$58.95**  
**CLEAN & CHECK**  
It won't be long till the cold front arrives - so don't be caught unprepared. Get a heating system clean & check now. Our service improves your system's operating efficiency and makes sure that your furnace is ready for those chilly days ahead. This special offer ends soon, so call us today!

LOWER YOUR ENERGY COSTS &  
Reduce the risk of a heating system breakdown on the coldest day of the year.

REPLACE THAT OLD, UNRELIABLE FURNACE  
with a new CARRIER furnace.

**KOCH & WHITE**  
Heating & Cooling, Inc.

LEADERSHIP  
DEALER  
2608 W. Liberty St.  
Ann Arbor, MI 48103

(313) 663-0204

# COLD FRONT ALERT!

We do L.P. to Natural Gas Conversions

**KOCH & WHITE**  
Heating & Cooling, Inc.



We're the Inside Guys

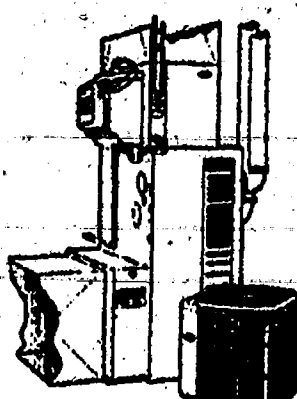

SAVE with low, low heating costs. Carrier's best gas furnace can save you up to 48% on your heating costs compared with typical old 50% efficient furnaces!

SAVE with our fast, expert installation.

**FREE ESTIMATES!**

Rebates may be available, on a new high efficiency gas furnace. Please call your gas company for more information.





**KIWANIS CLUB OF CHELSEA** installed new officers for the 1994-95 year Monday evening at a ladies day meeting. Grace McCalla, second from right above, became the club's first woman president. Other officers are, from left, Blake Thomson, treasurer; Ray Kemmer, secretary; Conrad Knutsen, vice-president; president Grace; and Nell Horning, president-elect.



**TORCH RUN CONTRIBUTION:** Chelsea police chief Lenard McDougall presents plaque to Hatch Stamping Co. vice president Ed Horodecki for 1,000 donation pledged by his firm as part of a law enforcement Torch Run benefit for Special Olympics. More than 1,200 law enforcement agencies in Michigan participated in Torch Run events held Sept. 17-23. Their efforts helped raise more than \$350,000 for Michigan Special Olympics.

NEW CONSTRUCTION • REMODELING  
HOT WATER HEATERS • REPIPING • FAUCETS  
ALL PLUMBING REPAIRS

## JOHN'S PLUMBING

Licensed Plumber  
DEXTER, MICH. 426-0552

BOILERS • GAS PIPING • FURNACES  
Reasonable Rates

When you see news happening  
call 475-1371!

ROBERT BRABBS

## BEE LINE

HEATING & COOLING  
"The Specialist"

Sales • 24 Hour Service • Installation  
517 596-2729

PLEASE CALL FOR A FREE ESTIMATE  
8780 Moeckel Rd., Grass Lake, MI 49240

## MARY KAY. BACK-TO-SCHOOL SPECIALS

For Details call your  
local Mary Kay representatives:

DONA BAIRD.....475-1430  
ALICE STIMPSON.....475-8557

## FALL SALE

MTD 11.5 h.p.

INDUSTRIAL/COMMERCIAL  
ENGINE

- 38" Twin Blade High Vacuum Cutting Deck
- 5 Speed "Shift-on-the-Go"
- Transaxle Drive
- 15" x 6" Front Wheels / 18" x 9.5" Rear Wheels
- Convenient "Step-Thru" Design
- 1 Gallon Fuel Tank
- Two Year Warranty

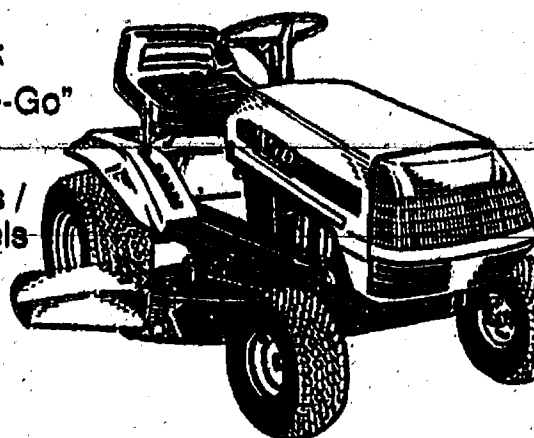

**SALE PRICE... \$866<sup>00</sup>**

Reg. \$1099<sup>00</sup>

6.5 cu. ft. Twin Bagger... Sale **\$249<sup>00</sup>**

Reg. \$299<sup>00</sup>

42" Snow Blade... Sale **\$199<sup>00</sup>**

Reg. \$229<sup>00</sup>

**JOHNSON'S HOW-TO  
LAWN & GARDEN service station**  
110 N. Main St.  
Downtown Chelsea

Friendly, Knowledgeable Service Close to Home  
Your Full Service Hardware Store... and Much More!



**TOP DESIGNER:** Alyce Riemenschneider, president and founder of Ann Arbor based Riemenschneider Design Associates, Inc., walked off with three first place awards for interior design work on district libraries in Saline and Howell, and a private home in Saline.

## Former Chelsea Resident Wins Top Interior Design Awards

Former Chelsea resident, Alyce D. Riemenschneider, president and founder of Riemenschneider Design Associates, Ann Arbor, has been awarded three top awards for interior design work.

She was presented first place awards in three categories by the Michigan Chapter of American Society of Interior Designers at the Detroit Yacht Club on Sept. 20.

Riemenschneider received one award for her design work on a residential project of more than 3,500 square feet. The winning entry was a country French-styled home located at Travis Pointe in Saline. The home incorporates antiques, beautiful tile detailing, custom carpets and limestone flooring imported from France.

Her second award is for a contract design, which incorporates all entries in office buildings, schools, libraries, hospitals and hospitality area. Riemenschneider's winning entry was for her work on the Saline District Library.

She also received a first-place award in the historic preservation category for design work on the Howell Carnegie District Library in Howell.

Built originally in 1908, the building's rotunda had been concealed in the 1950's by a suspended ceiling and the walls had been paneled.

In the building's redesign,

Riemenschneider and the project architect removed the paneling, the ceiling, refurbished the rotunda and added a new addition to create a building of 31,000 square feet.

Riemenschneider's firm was responsible for all planning, furnishings, finishes and custom millwork in all three of the winning projects.

Stocks • Bonds  
Mutual Funds  
IRAs • CDs • Annuities  
Retirement Planning  
Long-term Care  
Insurance



Deb Bouter

Business Representative  
134 W. Middle St., Suite B  
Downtown Chelsea  
313-475-3519

**Edward D. Jones & Co.**

Member, Reg. Tech. Stock Exchange  
Securities Investor Protection Corporation

## CHELSEA EARLY CHILDHOOD COALITION

PRESENTS

## MARC THOMAS

WITH SPECIAL GUESTS  
DICKIE LEE &

## MAX the MOOSE

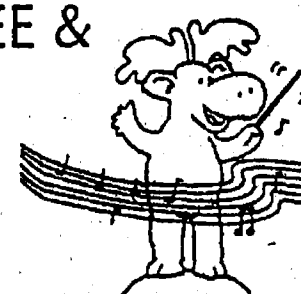

CHELSEA HIGH AUDITORIUM  
OCTOBER 12th 9:30 A.M. & 1:00 P.M.  
TICKETS - \$1.50

PLEASE CALL THE COMMUNITY EDUCATION OFFICE AT  
475-9830 FOR TICKET RESERVATIONS.

Tell Them You Read It  
in The Standard!

## BUILT-IN SAVINGS WITH JENN-AIR

CONSUMER  
PACKAGE REBATES  
From \$25 to over \$200  
Ask for Details

### JENN-AIR

#### Downdraft Electric Cooktop

- Convertible cooking system accepts optional cartridges and accessories
- Energy-Saver grill
- Downdraft ventilation
- Designer styling
- Available in black, white or stainless

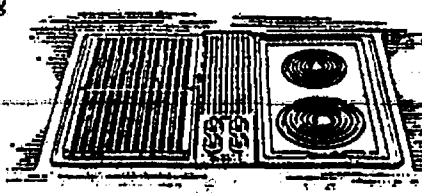

(Model C230 with optional A700 cartridge)

### JENN-AIR

#### 27" Single Electric Oven

- Larger capacity interior
- Selective-Use™ convection and bake/broil oven
- Self-cleaning
- Available in black or white

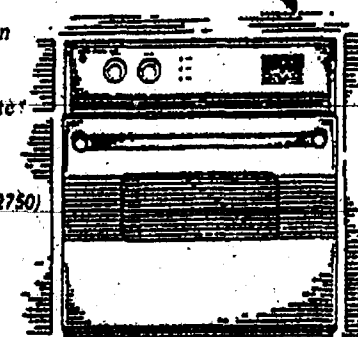

(Model V2730)

### JENN-AIR

#### Downdraft Dual-Fuel™ Grill-Range

- Modular gas cooking surface
- Accepts optional cartridges and accessories
- Electric Selective-Use™ convection and bake/broil oven
- Downdraft ventilation
- Designer styling
- Comes with Even Heat™ grill
- Available in black or white

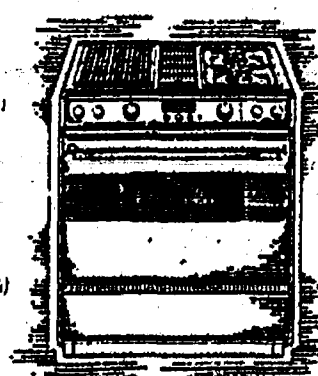

(Model SEG190)

Customize your Jenn-Air Collection with Optional cook top Cartridges and Accessories to choose from

Come in and see our Jenn-Air Display for style and features to fit your appliance needs.

- FREE Delivery
- 90 Day Same as Cash

**HEYDLAUFF'S**  
APPLIANCES & ELECTRONICS

- INSTALLATION AVAILABLE

113 NORTH MAIN STREET • In DOWNTOWN CHELSEA 313 / 475-1221



# CHELSEA

PHARMACY, INC.

1050 S. MAIN PHONE 475-1188  
CHELSEA SHOPPING CENTER, CHELSEA, MI

MON.-SAT. 9-5  
SUNDAY 9-5

ALSO PARTICIPATING  
STOCKBRIDGE PHARMACY  
100 S. CLINTON, STOCKBRIDGE, MI 49285  
517-851-7875

PARAMOUNT CARDS  
RUSSELL STOVER CANDIES  
QUALEX FILM PROCESSING

SALE STARTS TODAY  
AND LASTS FOR 10 DAYS

6781-4

## Magical

## Savings

COUPONS GOOD DURING "OCTOBER" SALE WHILE QUANTITIES LAST

### Halloween Specials!

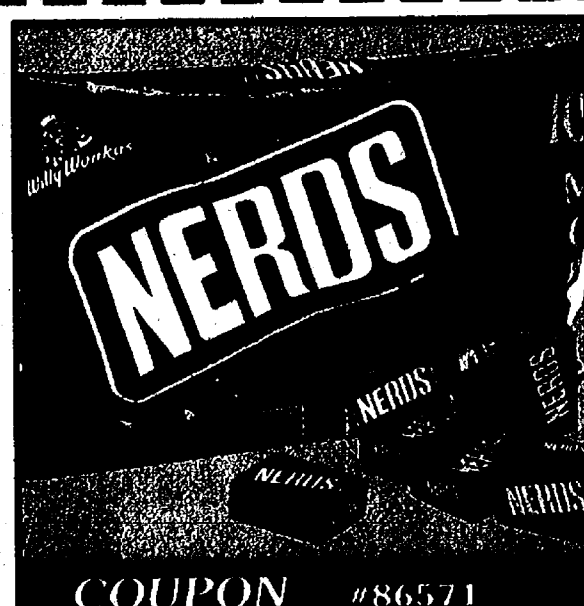

COUPON #86571

**Nerds Or Gobstoppers**  
Fun Size  
Candies By Willy Wonka.  
9.5 Oz.-9.9 Oz. Bags.....

**1.49**



COUPON #86597

**Sun Maid**  
Mini-Snack  
Raisins  
7 Ounce Bag.....

**99¢**



**Charmin**  
Bath  
Tissue  
4 Roll Pack.

**79¢**

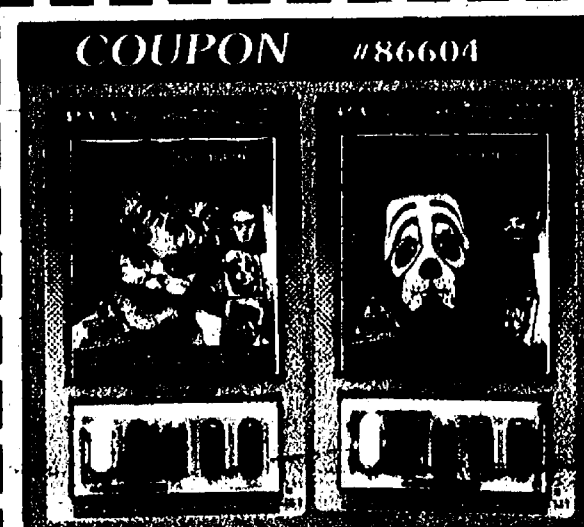

COUPON #86604

**Paas**  
Make-up Kits  
Assorted Characters.  
4.99 Value.....

**2.99**



COUPON #86620

**Giant**  
Halloween  
Lollipop  
Assorted Types.....

**77¢**



**Bounty**  
Paper  
Towels

**59¢**

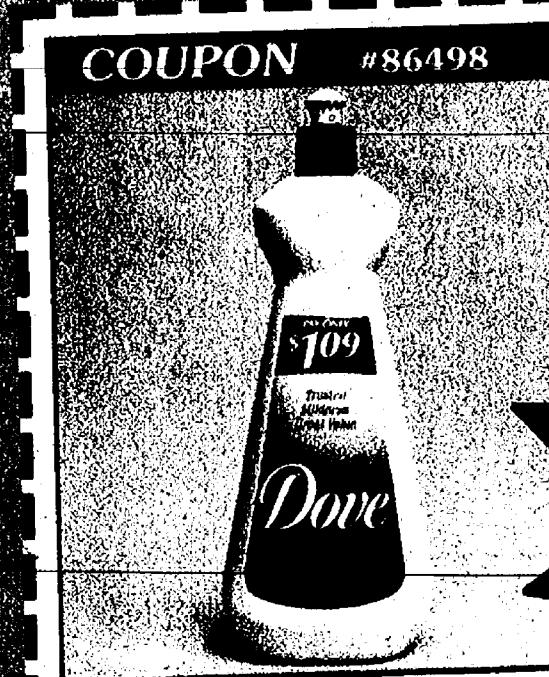

**Dove**  
Liquid  
Dish  
Detergent  
22 Ounce.

**59¢**

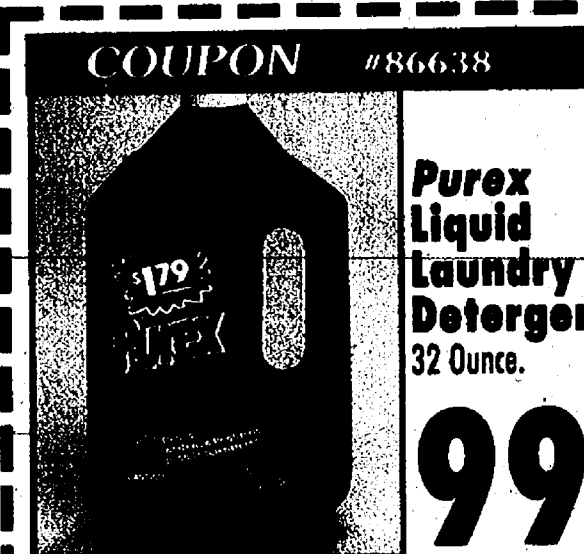

COUPON #86638

**Purex**  
Liquid  
Laundry  
Detergent  
32 Ounce.

**99¢**



COUPON #86646

**Jergens**  
Mild  
Soap  
3.5 Ounce.  
8 Bar Pack.

**1.69**

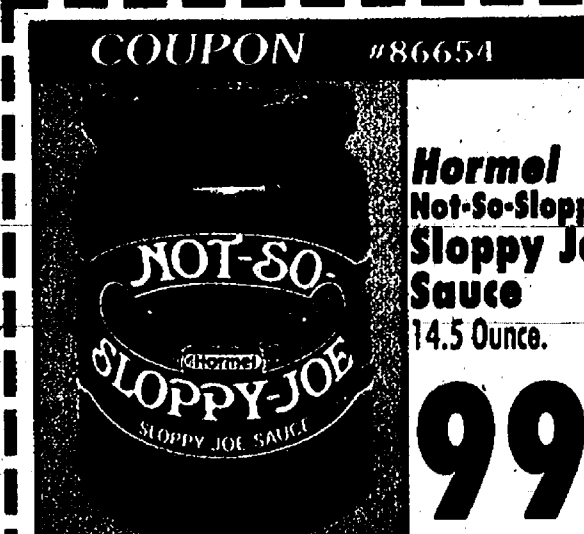

COUPON #86654

**Hormel**  
Not-So-Sloppy  
Joe  
Sauce  
14.5 Ounce.

**99¢**



COUPON #86662

**Maxwell**  
House  
Hot  
Cappuccino  
5 Pack.  
Mocha Or Vanilla.

**1.69**

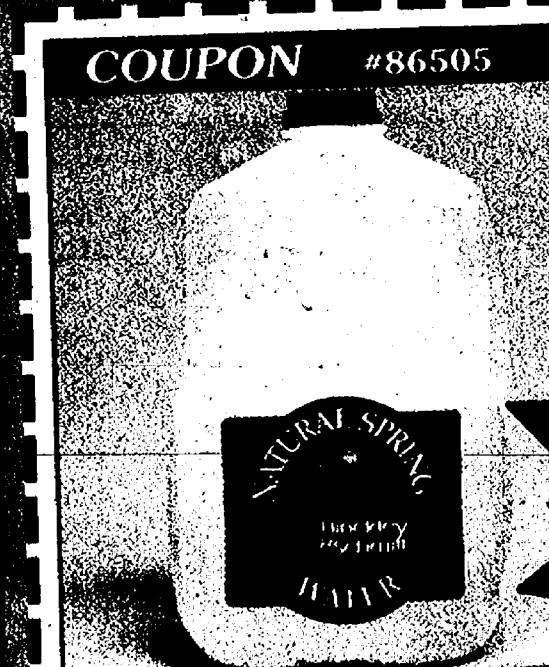

**Hinckley & Schmitt**  
Drinking  
Water  
Gallon.

**59¢**

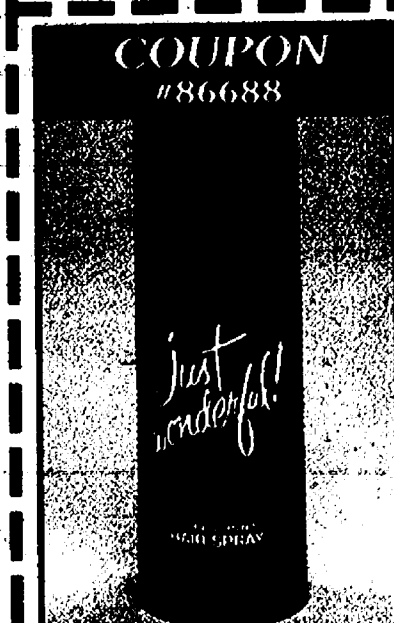

COUPON #86688

**Just Wonderful**  
Hair Spray 9 Oz.  
Mousse 6 Oz. Or  
Mega Spritz 7 Oz.  
Your Choice!

**1.00**  
FREE



COUPON #86737

**White Rain**  
Shampoo Or  
Conditioner  
15 Oz. Ass. Types.....

**99¢**



COUPON #86810

**Aim**  
Toothpaste  
6 Oz. Ass. Types.....

**99¢**



COUPON #86521

**Puffs**  
Facial Tissue  
Assorted. 108 Ct.-175 Ct. Boxes.

**59¢**



## Halloween Savings!



**Halloween Waterball**  
Asst. Designs. 1.00 Ea. Val.

**2/\$1**



**Celestial Bears**  
Plush With Bean Bag Bottom.  
14" Asst. 12.99 Val.....

**6.99**



**Goldline Celestial Designer Mugs**  
24 Kt. Gold Trim. Asst. Designs. 4.99 Value.....

**2.99**



**Halloween Decorating Kit**  
Contains: 10 Balloons, 6 Ft. Banner, Spider Web, 45 Ft. Streamer & 2-21" Moveable Skeletons. 4.99 Val.....

**2.99**



### Trick or Treat!

**Bubble Yum Bubble Gum**  
11.2 Ounce Value Bag.

**1.79**

**Planters**  
Regular Or Honey Roasted  
**Peanuts**  
Fun Size, 10 Oz. Value Bag.

**1.79**

## Children's Specials



**Merrigold Finger Paints**  
4 Colors

**1.99**

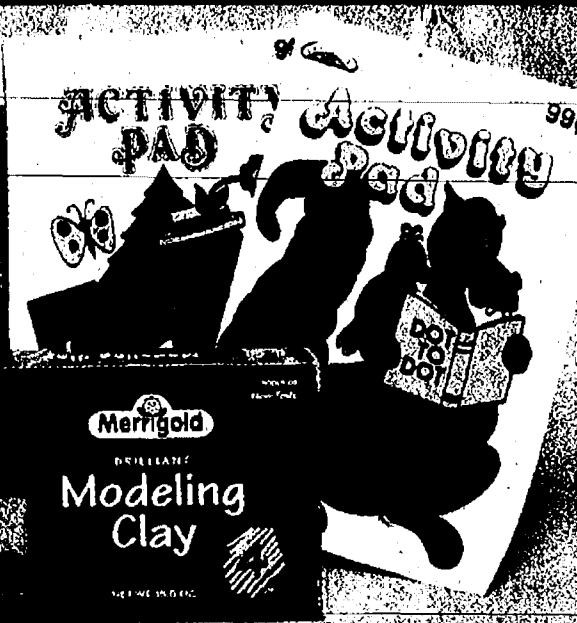

**Merrigold Modeling Clay**  
4 Colors.

**99¢**

**Activity Fun Pads**  
99¢ Ea. Value.

**5/\$1**

## Household Savings



### Stock Up and SAVE!

**Captain Shine All Purpose Cleaner**  
33 Ounce. 1.79 Val.....

**99¢**

**Fabulous All Purpose Cleaner**  
33 Ounce. 1.59 Value.....

**99¢**

**Soft Scrub Soft Cleanser**  
With Bleach. 24 Ounce. 1.79 Value.....

**99¢**

**Touch Of Glass Glass Cleaner**  
33 Ounce. 1.59 Value.....

**99¢**

**Fine Care Cold Water Wash**  
32 Ounce.....

**99¢**

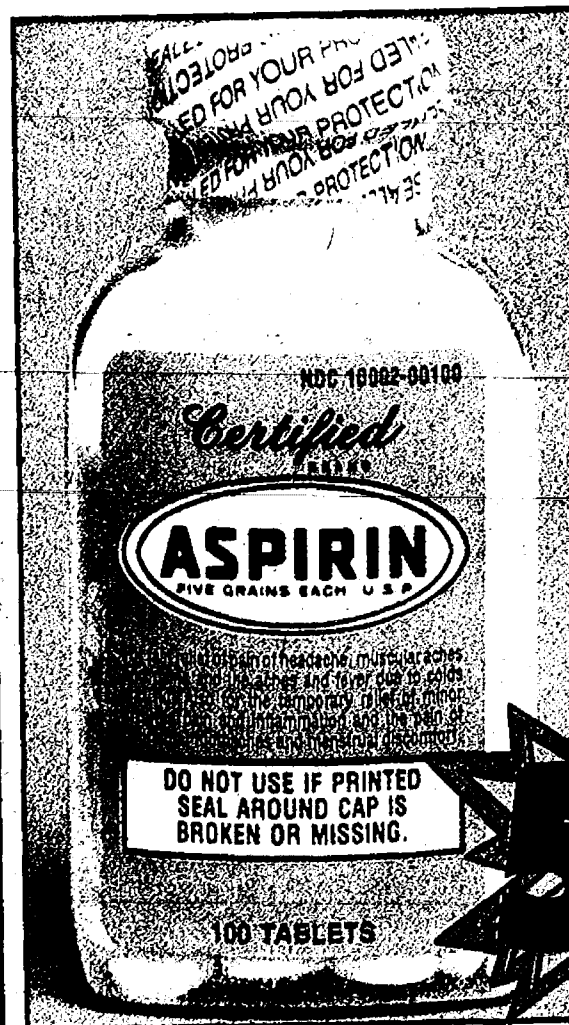

**Aspirin**  
5-Grain Tablets.  
100 Count.

**59¢**



**Alcohol**  
70% Isopropyl 16 Oz. Or  
**Peroxide** 16 Oz.  
89¢ Ea. Val. Your Choice!

**88¢**



**Skintimate Ladies Shave Gel**  
7 Ounce. Or  
**Edge Shave Gel**  
7 Ounce.

SALE PRICE **1.99**  
LESS MAIL-IN REBATE **-1.00**

Final Cost

**99¢**

Details In Store

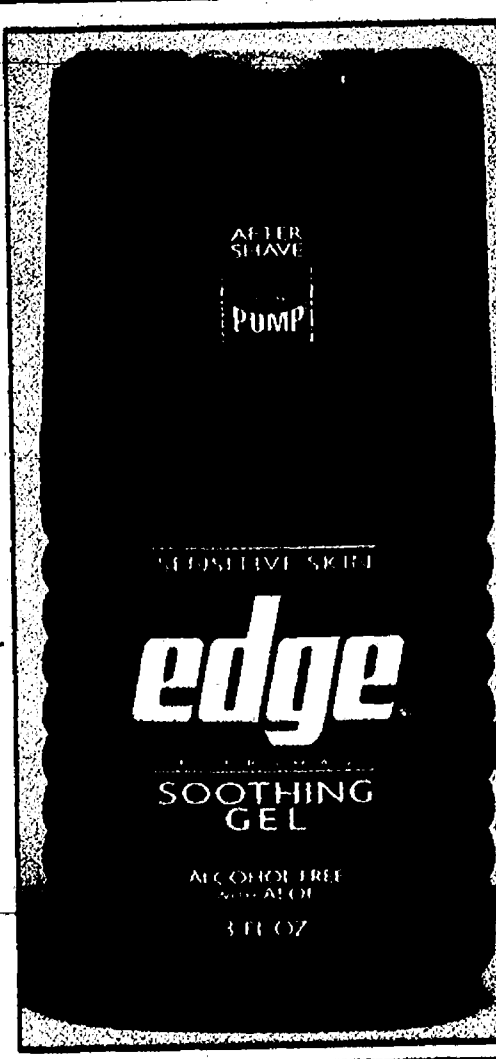

**Edge After Shave**  
3 Ounce.

SALE PRICE **2.79**  
LESS MAIL-IN REBATE **-2.00**

Final Cost

**99¢**

Details In Store



# HALLOWEEN SALE



## WIN! A Giant Stuffed PUMPKIN MAN

49.95 Value!

For a **FREE!**  
**GIANT PUMPKIN MAN**

Name \_\_\_\_\_  
Address \_\_\_\_\_  
City \_\_\_\_\_ State \_\_\_\_\_  
Zip \_\_\_\_\_ Phone \_\_\_\_\_

**COUPON**

**TRICK OR TREAT**

Plastic TRICK OR TREAT BAG  
17" x 13" With Halloween Design.

**FREE**

With Coupon

**PEANUT BUTTER KISSES**  
12 Oz. Bag.  
1.59 Value.

**GIANT 10 FOOT WIDE HANGING BAT** 2.99 Value.  
**HANGING GHOSTS** 18 Count.  
**4 LARGE PUMPKIN WINDSOCK** Fun Streamers 32" Long.

Your Choice **2/\$3**

**TOOTSIE ROLL MIDGEES**  
9.75 Oz. Bag Or  
**TOOTSIE ROLL POPS**  
7.75 Oz. Bag. 1.59 Value.

**POUND O' POPS**  
16 Oz. Bag.  
1.99 Value.

**SMARTIES CANDY ROLLS**  
8 Oz. Bag. 1.59 Value.

**FUN ON HALLOWEEN**

<b>HALLOWEEN COLORING BOOKS</b> 1.25 Each Value. <b>4/\$1</b>	<b>THE LEGEND OF SLEEPY HOLLOW VIDEO</b> By Golden. 9.99 Value. <b>\$5</b>	<b>HALLOWEEN SOUND CASSETTE TAPE</b> 60 Minute. 3.99 Value. <b>\$2</b>	<b>HALLOWEEN STICKERS</b> 36 Ct. Package. Assorted Designs. 1.29 Each Value. <b>3/\$2</b>
---	---	---	---

**Milk Duds** Snack Size. 10 Oz.  
**WHOPPERS** Snack Size. 12 Oz.  
**GOOD 'N PLENTY** Snack Size. 12 Oz. Assorted Types.

Your Choice **1.49**

**DOUBLE BUBBLE GUM**  
1/2 Pound Bag. 1.49 Value.

<b>HALLOWEEN WINDOW CLINGS DECORATIONS</b> Assorted Designs. 8" x 6". 49c Each Value. <b>4/\$1</b>	<b>HIGH BEANS TEMPORARY HAIR COLOR</b> Assorted Glitter Or Reg. Colors. 2.99 Each Value. <b>2/\$3</b>	<b>HALLOWEEN SCENTED VOTIVE CANDLES</b> 69c Each Value. <b>4/\$1</b>	<b>HALLOWEEN WATERBALL PENCILS</b> Asst. Designs. 1.00 Each Value. <b>2/\$1</b>
--	--	--	--

**CERAMIC HAUNTED HOUSE**  
4 1/4" With Votive Candle.  
5.00 Value.  
**\$2**

**POPCORN BALLS**  
1 Ounce.  
30c Each Value.  
**4/\$1**



**DISNEY HALLOWEEN FLAG**  
With Pole.  
4.98 Value.  
**\$3**



**HALLOWEEN YARD SIGNS**  
18" x 25".  
Assorted Designs.  
7.99 Value.  
**\$4**

**3-D HALLOWEEN GARLAND**  
Assorted Pumpkins, Bats and Ghosts.  
9 Foot.  
1.69 Value.  
**\$1**

**DECORATIVE HALLOWEEN BOWS**  
20" x 16" x 5".  
2.49 Value.  
**2/\$3**

**RODDA MARSHMALLOW CATS**  
12 Count. Or MARSHMALLOW PUMPKINS 24 Count.  
**\$1**

**12 Storybook Treats**  
Great For Trick Or Treat.  
5.99 Value.  
**\$3**

**HEFTY**

Sale Price  
Less Mail In Rebate  
Final Cost

8 7/8" Orange Foam Plates 40 Ct.  
Plastic, Halloween Cups 10 Oz. 20 Ct.  
Or 16 Oz. 16 Ct.

Details In Store.

**HALLOWEEN DOOR POSTER**  
27" x 60".  
1.59 Value.  
**\$1**

**HALLOWEEN PLASTIC TABLE COVER**  
54" x 96".  
Orange Or Black.  
2.00 Value.  
**\$1**

**HALLOWEEN GLASS WATERBALL**  
Assorted Types.  
9.95 Value.  
**\$5**

**ELECTRIC PUMPKIN GLOW LITE**  
Window Decoration.  
9 1/2" x 7 1/2".  
W/ 5 Ft. Cord and C7 Bulb.  
UL Listed.  
5.99 Value.  
**\$4**

**HALLOWEEN PARTY LIGHT SET**  
10 Lite Set.  
UL Listed. 7.99 Value.



# HALLOWEEN SALE

## MAKE UP KITS



- **SHIMMERING SHADOWS ADULT MAKEUP KIT**  
3 Styles. 4.99 Value.
- **MONSTER MOVIE CLASSICS MAKEUP KIT**  
6 Styles. 4.99 Value.
- **MOON GLOW GLITTERING GEL MAKEUP KIT**  
6 Styles. 4.99 Value.

**Your Choice**  
**\$3**



- **GREASE PAINT MAKE-UP**  
5 Oz. Assorted Shades. 1.59 Value.
- **CREME MAKEUP**  
1 Oz. Tube. Assorted Shades. 1.69 Value.
- **PROFESSIONAL MAKEUP KITS**  
Tooth Blackout • Scar Skin • Face Putty 1.49 Value. **Your Choice...**

**Your Choice**  
**\$1**

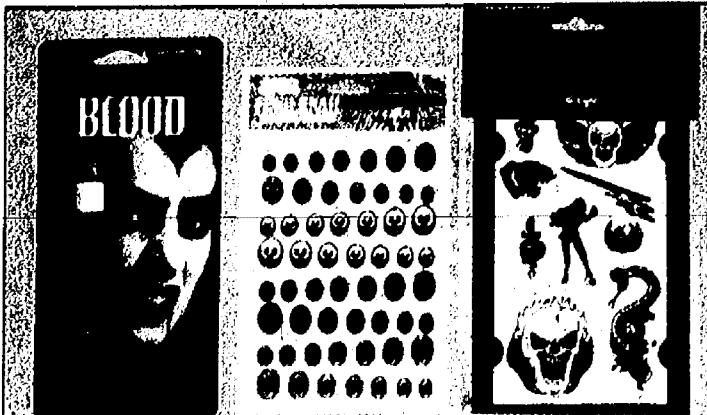

- **FAKE BLOOD**  
1 Oz. Bottle. 1.59 Value.
- **"Glow In The Dark" Stick On FINGERNAIL DECORATIONS**  
1.69 Value.
- **Temporary CHARACTER TATTOOS**  
Assorted Designs. 1.69 Value.

**Your Choice**  
**\$1**

## SAVE ON HALLOWEEN NOVELTIES



**HALLOWEEN NOVELTY SCARECROW**  
With pierced Earrings Included! Assorted Styles. 6.95 Value.

**\$4**



**HALLOWEEN RIBBON HAIR BOWS**  
With Hand Painted Ceramic Center. 5.99 Value.

**\$3**



**HALLOWEEN NOVELTY CERAMIC PINS OR EARRINGS**  
5.95 Value.

**Your Choice... \$2**

## HALLOWEEN MAKEUP KITS



- **KOOL GHOUL MAKEUP KIT**  
Assorted Types. 3.49 Value.
- **FUNNY FACES Neon MAKEUP KIT**  
Assorted Types. 2.99 Value.
- **SLIMEY FACES MAKEUP KIT**  
Assorted Types. 3.49 Value.
- **STARLOOKS Glitter MAKEUP KIT**  
Assorted Types. 3.49 Value.
- **ANIMAL FACES MAKEUP KIT**  
Assorted Types. 2.99 Value.

**Your Choice**  
**\$2**

## HALLOWEEN COSTUMES

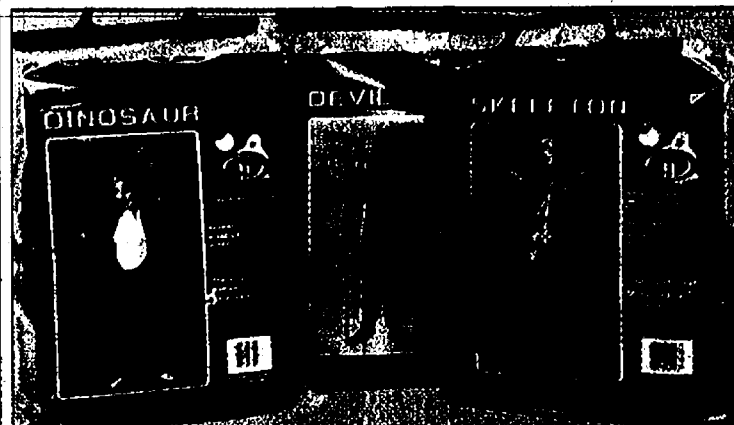

- **TODDLER**  
Assorted Styles. 16.95 Value.
- **CHILDREN'S**  
Assorted Styles. 16.95 Value.
- **ADULT**  
Assorted Styles. One Size Fits All. 19.95 Value.

**Your Choice**  
**\$10**

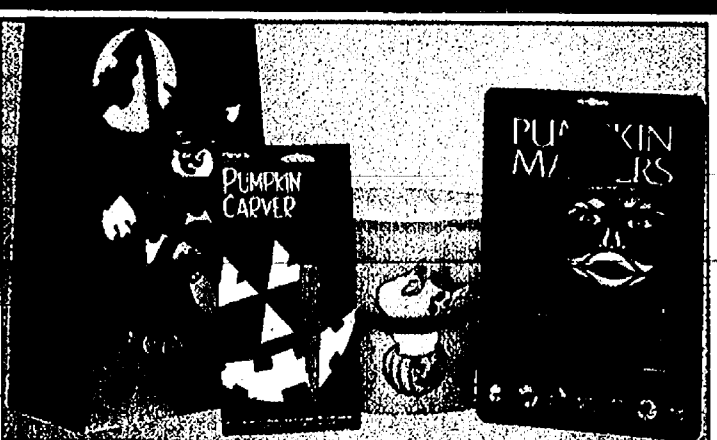

- **HALLOWEEN TRICK OR TREAT BAG**  
Giant Size. Assorted. 1.59 Value.
- **5 QUART HALLOWEEN PAIL**  
With Plastic Handles. 1.99 Value.
- **PUMPKIN CARVER**  
Safe & Easy for Children. 1.19 Each Value.
- **PUMPKIN CARVING KIT**  
Includes 8 Patterns, 4-Carving Tools & Instruction Book. 5.99 Value.

**\$1 \$1 2/\$1 \$4**



**GIANT STUFF-A-SPIDER**  
Decorated Leaf Bags  
By Sunhill. 18" x 30". 5.99 Value.

**\$3**

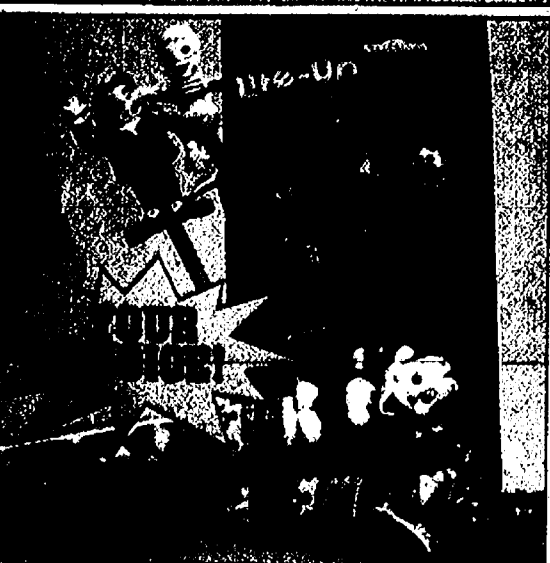

- **HALLOWEEN LIGHT STICK**  
Assorted Colors. 1.99 Value.
- **HALLOWEEN NOVELTY PENCILS**  
Asst. Characters. 1.59 Value.
- **HALLOWEEN NOVELTY TUBES**  
Filled With Candy or Gumballs. Assorted.

**\$1**



- **HALLOWEEN HANNA THE FRIENDLY WITCH**  
14" Doll. 14.99 Value.
- **Lighted HALLOWEEN HAUNTED HOUSE**  
4 1/2". UL Listed. Assorted Designs. 9.99 Value.
- **PALMER HALLOWEEN MIX CANDIES**  
Assorted. 8 1/4 Oz. Bonus Bag. 1.69 Value.

**8.99 \$5 \$1**



**NESTLE CANDY**  
Assorted 13.3-15.4 Oz. Bonus Bags. Butterfinger, Nestle Crunch Or Baby Ruth.

**\$2**



**PAY DAY, HEATH OR ZERO SNACK BARS**  
9-12 Oz. Bag.

**\$2**



**SKITTLES OR STARBURST**  
Bite Size Candies. 14 Oz. Fun Size.

**\$2**



**ANDES ORANGE MINT THINS**  
10 Oz. Bag.

**\$2**



**HERSHEY'S SNACK SIZE CANDY BARS**  
12 Oz.-24.5 Oz. Bags. Assorted Types.

**\$2**



**BRACH'S HALLOWEEN TREATS**  
12 Oz. - 15.2 Oz. Bags. Assorted Types.

**\$2**



**FARLEY'S SCARY FRUIT SNACKS**  
10 Oz. Box.

**\$2**

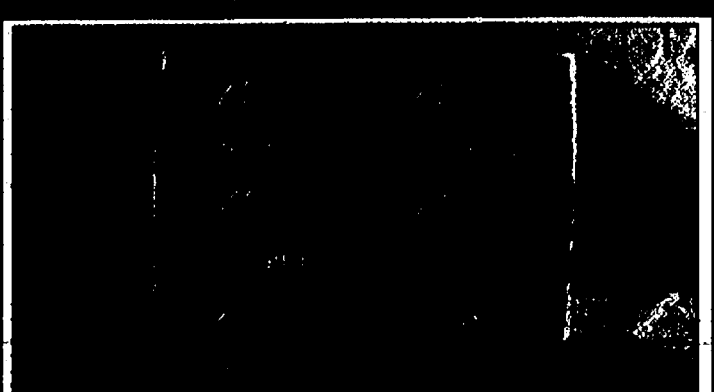

**REESE'S PEANUT BUTTER PUMPKINS**  
By Hershey. 6 Pack.

**\$2**



## Halloween Savings!



### Halloween Paper Party Goods

- 7 Inch Plate 12 Ct. • 9 Inch Plate 10 Ct.
- 8 Ounce Cup 12 Ct. • Luncheon Napkin 24 Ct.
- Beverage Napkin 30 Ct. 1.99 Val. Your Choice!

**99¢**

### Halloween Plastic Cutlery

Orange & Black. Spoons Or Forks.

24 Ct. 1.00 Val. Your Choice!

### Halloween Balloons

9 Inch. 25 Ct. Bag.

Helium Quality. 1.79 Value.

**59¢**

**99¢**



**Boys Or Girls**  
Instant Character Kit  
Asst. 4.99 Value.

**Mens Or Womens**  
Instant Character Kit  
Asst. 5.99 Value.

**Instant**  
Baby Bib & Hat Set  
Asst. 5.49 Value.

**2.99**

**3.99**

**3.49**

## Health & Beauty Savings

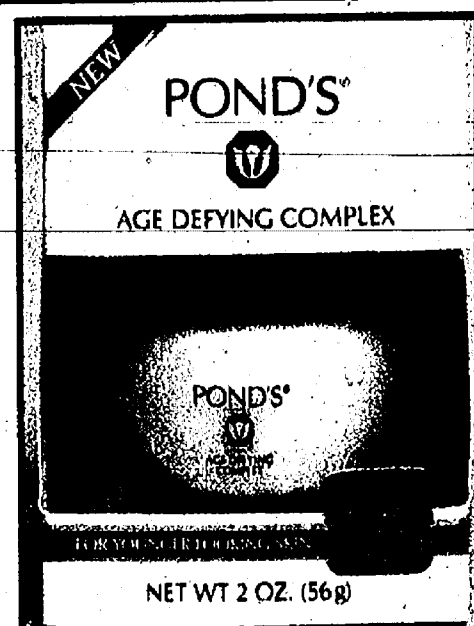

**Pond's**  
Age Defying  
Complex Cream  
Reg. Or Delicate 2 Oz. Or  
Capsules .26 Oz. Your Choice!

**8.49**



**Contac**  
12 Hour  
Cold Capsules  
Or Caplets  
16 Count.

**3.69**



**Bath**  
Sponges  
Loofah Or  
Hand Type.  
1.99 Value.

**88¢**

## Save On Trial Sizes

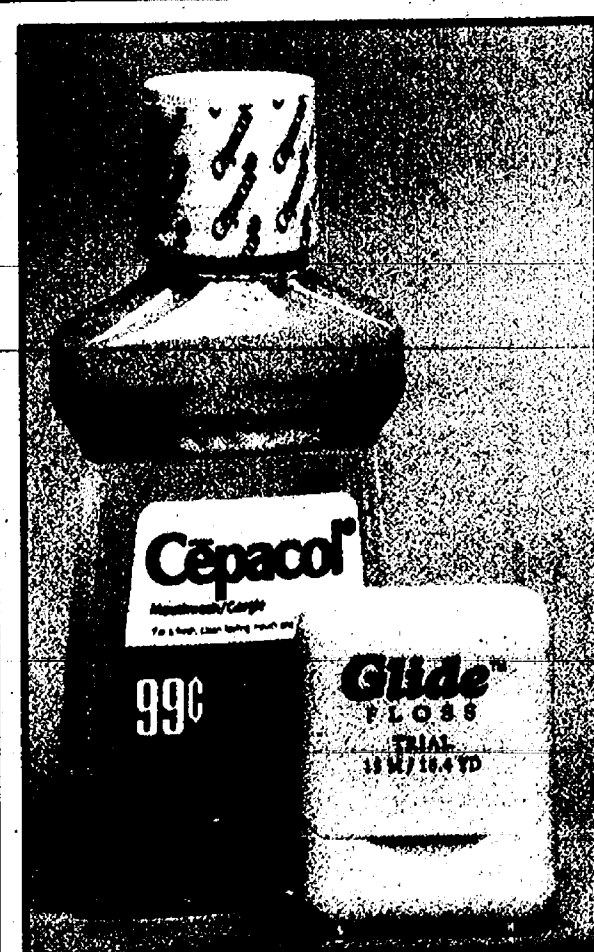

### Stock Up and SAVE!

**Cepacol**  
Mouthwash  
Trial Size. 4 Oz. Gold Or Mint.

**69¢**

**Gilde**  
Dental Floss  
16.4 Yards.

**99¢**



**Jergens**  
ActiBath

**69¢**

**Correctol**  
5 Count.

**49¢**

**Secrets 4-Hour**  
Cough Drops  
4 Count. Assorted.

**39¢**

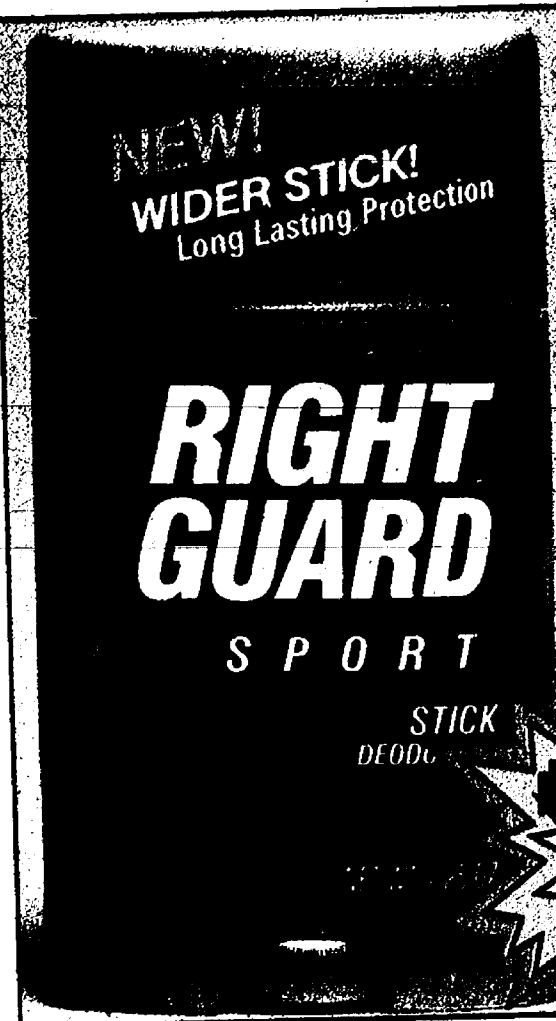

**RightGuard**  
Deodorant  
Stick  
2.25 Ounce.  
Asst. Types.

**1.69**

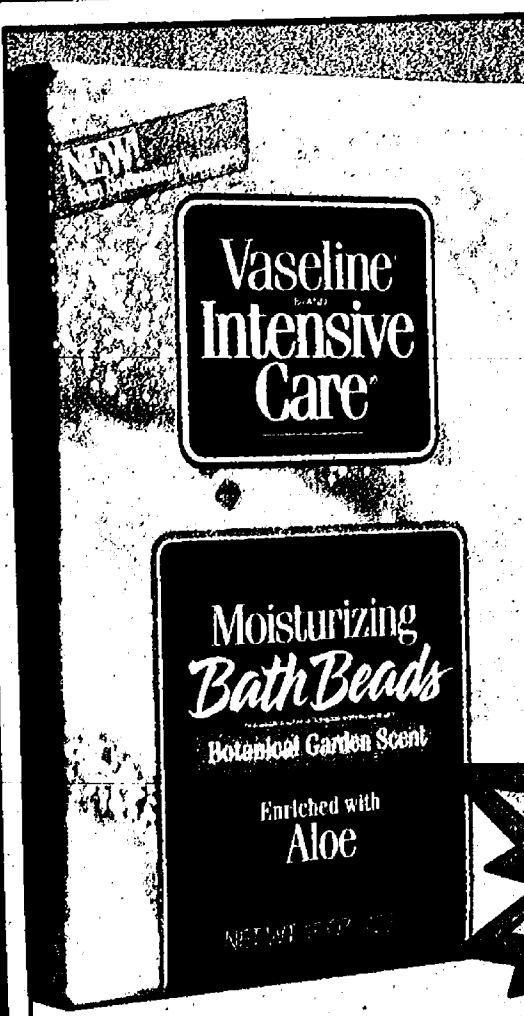

**Vaseline**  
Intensive Care  
Moisturizing  
Bath  
Beads  
15 Oz. Box.  
Asst. Types.

**1.39**



**Lawry's**  
Taco Dinner  
Kit Includes Shells,  
Seasoning Mix, And Sauce.

**1.88**



**Martel**  
Sardines  
Packed In Oil, Tomato Sauce,  
Or Mustard. 4 3/8 Oz. Can.

**2.88**



# Magical

# Savings

COUPONS GOOD DURING "OCTOBER" SALE WHILE QUANTITIES LAST

## Household Specials!

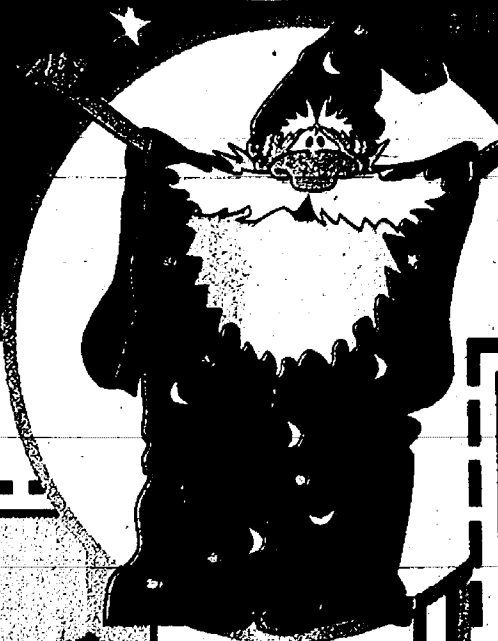

**O-Cel-O**  
Medium Sponge  
Bonus 3 Pack. 99¢ Each Value....

**2/\$1**



**Turtle Wax**  
Lemon  
Furniture  
Polish  
7 Ounce.

**99¢**

COUPON #87636



**Daily's Mr. Juicy**  
Fruit Drinks  
Asst. Flavors. 3 Pack.

**79¢**

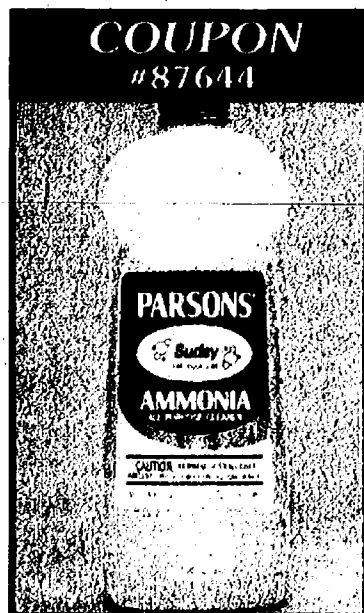

**Parsons**  
Ammonia  
28 Oz. Assorted.....

**2/\$1**



**Renuzit**  
Solid  
Air Freshener  
Asst. 7.5 Ounce.....

**99¢**



**Drano**  
Build Up  
Remover  
20 Ounce.....

**2.99**



**Kraft**  
Peanut  
Brittle 12 Ounce.

**1.49**



**Schick**  
Tracer  
Razor

**2.99**



**Schick**  
Tracer  
Cartridges  
5 Pack.

**3.49**

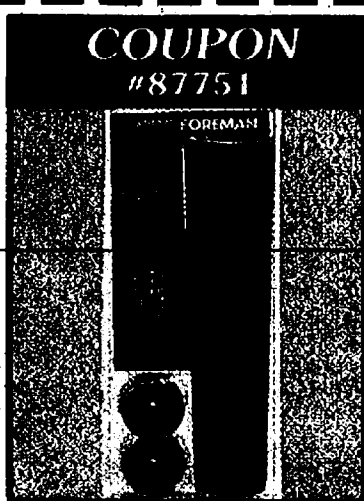

**Eveready**  
Halogen  
Worklight

**6.99**

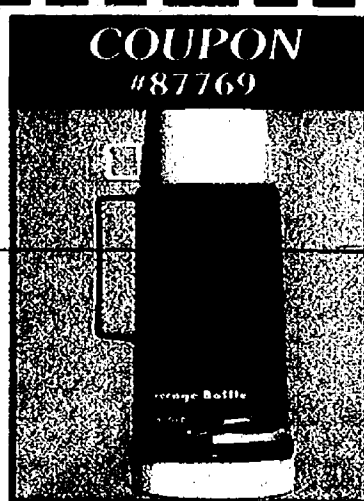

**Thermos**  
Super Quart  
Glass Thermos  
Bottle Asst. Colors. 11.99 Val.

**7.99**

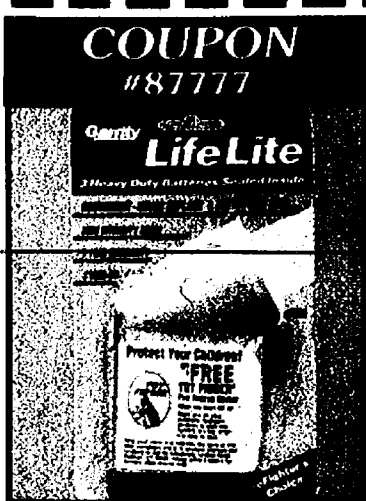

**Lifelite**  
Disposable  
Flashlight.....

**1.99**

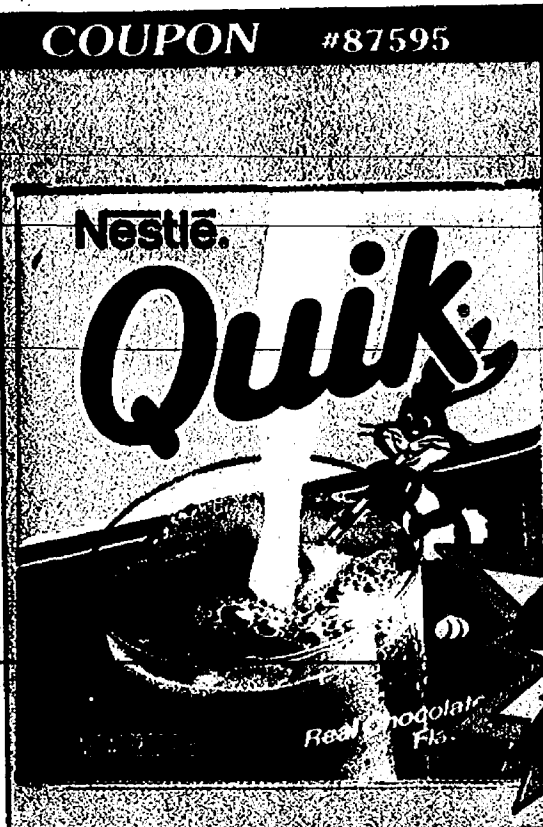

**Nestle**  
Chocolate  
Quik  
2 LB.

**2.99**



**Juice Box**  
Buddies  
Juice Box  
Holder  
1.89 Value.

**88¢**



**Hairstyling**  
Combs  
Assorted.  
24 Pack.

**88¢**



**Drip Dry**  
Hangers  
12 Pack.  
Assorted Colors.  
1.69 Value.

**88¢**



**2 Pack**  
Microwave Cleaners.  
4 Pack  
Dust Cloths Or  
4 Pack  
Super Power Cloths  
1.99 Value.

**88¢**

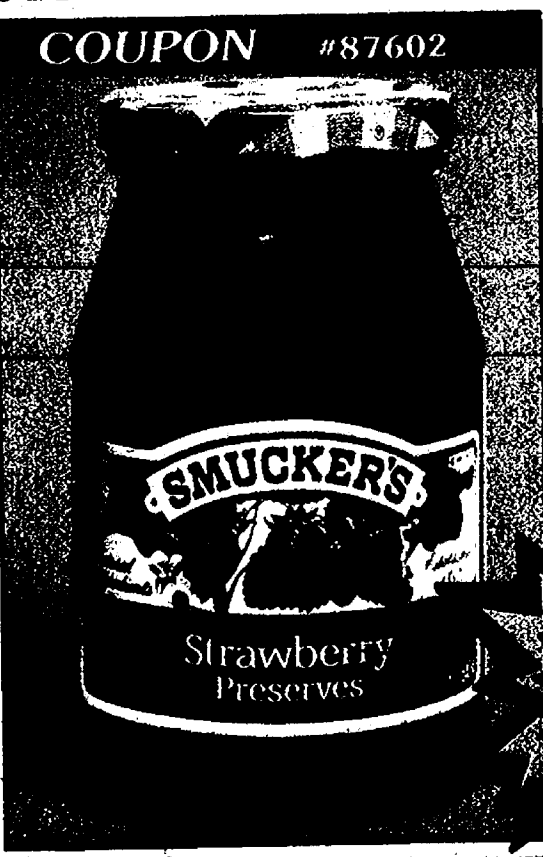

**Smucker's**  
Strawberry  
Preserves  
18 Oz. Jar.

**88¢**



**Your Independent Community Pharmacist**

**A Key Member of the Healthcare Team**



# Polly's

## BUSHEL'S OF FALL FOOD SAVINGS

FEATURING OUR POPULAR

### 10 LB. MEAT SALE!

•Lotto 47  
•Packaged  
Liquor

**"The Other White Meat"**  
Fresh Assorted  
**Pork Chops**



**1.39** Lb.

Sold in Approx. 10 Lb. Pkgs.  
More on Pages 4&5

From Ground Beef  
Fresh  
**Ground Chuck**

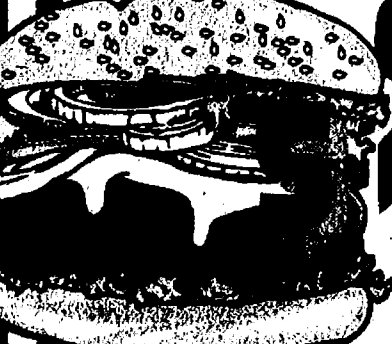

**1.19** Lb.

Sold in Approx. 10 Lb. Pkgs.  
More on Pages 4&5

Fresh  
**Chicken Leg Quarters**



**3.99** Lb.

Sold in Approx. 10 Lb. Pkgs.  
More on Pages 4&5

Shank Portion  
Thorn Apple Valley  
**Smoked Ham**



**8.99** Lb.

Butt Portion \$1.09 Lb.

Celebrate  
"National Apple Month"



- Red-Delicious
- Golden Delicious
- Jonathan
- MacIntosh
- Empire

**8.99** 3 Lb. Bag

**SALE DATES:**  
Oct. 5 thru Oct. 11, 1994

**DOUBLE COUPONS**  
UP TO 50¢

We reserve the right to limit quantities of all advertised items. No sales to dealers.

**POLLY'S IN-STORE COUPON**



**6-Pack 7-Up Products**

**79¢** 12 Oz. Plus Deposit

Limit 2 With \$10.00 Purchase  
Additional \$1.19  
Good Thru Oct. 11, 1994  
Not to be used in conjunction with any other coupon

**POLLY'S IN-STORE COUPON**



**18 oz. Selected Varieties Betty Crocker Super Moist Cake Mixes**

**59¢**

Limit 2 With \$10.00 Purchase  
Additional \$1.19  
Good Thru Oct. 11, 1994  
Not to be used in conjunction with any other coupon

**POLLY'S IN-STORE COUPON**



**Selected Varieties Eggo Waffles**

**79¢** 11 Oz.

Limit 1 With \$10.00 Purchase  
Additional \$1.59  
Good Thru Oct. 11, 1994  
Not to be used in conjunction with any other coupon

**POLLY'S IN-STORE COUPON**



**Selected Varieties Tide Ultra Powder**

**\$4.99** 98-110 Oz.

Limit 1 With \$10.00 Purchase  
Additional \$6.99  
Good Thru Oct. 11, 1994  
Not to be used in conjunction with any other coupon



# TOTAL BOTTOM

Check & Compare... You'll Save More

Save 90¢

Holsum  
King Size  
Bread

**79¢**

24 Oz.

Total Bottom Line Savings

Campbell's  
Tomato  
Soup

**2 \$1**

10.8 Oz.

Total Bottom Line Savings

Selected Varieties  
Cap'n Crunch

Buy One, Get One  
**FREE**

15-16 Oz.

With Coupon On Page 8

Total Bottom Line Savings

12 Pack  
Pepsi  
Products

**\$2.79**

12 Oz. Cans Plus Dep.

2 Liter Pepsi Products 99¢ Plus Dep.

Total Bottom Line Savings

Selected Varieties  
General Mills  
Squeezit

Buy One, Get One  
**FREE**

6 Pack

With Coupon On Page 8

## GENERAL MILLS SALUTE TO SAVINGS

Total Bottom Line Savings

Selected Varieties Betty Crocker  
Super Moist  
Cake Mixes

**59¢**

18 Oz.

Limit 2 With Coupon On Page 1

Total Bottom Line Savings

Plain Or Unbleached  
Gold Medal  
Flour

**79¢**

5 Lbs.

Total Bottom Line Savings

Selected Varieties  
Betty Crocker  
Frostings

**99¢**

16 Oz.

With Coupon On Page 8

Total Bottom Line Savings

Selected Varieties  
Betty Crocker  
Specialty Potatoes

Buy One, Get One  
**FREE**

5-8.1 Oz.

With Coupon On Page 8

Total Bottom Line Savings

Selected Varieties  
Betty Crocker  
Tuna Or Hamburger Helper

Buy One, Get One  
**FREE**

With Coupon On Page 8

Total Bottom Line Savings

Selected Varieties  
Betty Crocker  
Dessert Bars

**2/\$3**

6.75-8.75 Oz. For 22.7-24.5 Oz.

With Coupon On Page 8



# LINE SAVINGS!

**On Your Total Food Bill!**

Save  
\$1.00

Pre-Priced \$2.99  
Selected Varieties

**Purex Liquid  
Laundry Detergent**

**\$1.99**

64 Oz.



Save  
60¢

**ULTRA  
MR. CLEAN**

MOUNTAIN FALLS

Selected Varieties  
**Mr. Clean  
Ultra**

**\$1.99**

14  
Oz.

Total  
Bottom Line  
Savings

**Nutter  
Butter**

**Fig  
Newtons**

Frank's Chewy Cookies

Total  
Bottom Line  
Savings

**Nabisco  
Cookie Sale!**

•Fig Newtons  
•Cameo Cremes •Nutter Butter

**\$1.99**

12-16  
Oz.

Selected Varieties

**Huggies  
Supreme Diapers**

**\$7.59**

20-40  
Ct.

Total  
Bottom Line  
Savings



Regular or Polish

**Vlasic  
Sauerkraut**

**\$1.19**

32 Oz.

Total  
Bottom Line  
Savings



## SNACK TIME FAVORITES FROM POLLY'S

Selected Varieties

**Little Debbie  
Snack Cakes**

**\$1.59**

1.9-  
2.5 Oz.

Total  
Bottom Line  
Savings



Save  
\$1.20

**Frito  
Lay's**

GUARANTEED FRESH  
**Potato  
Chips**

Frito Lay's  
**Potato  
Chips**

**\$1.79**

15  
Oz.

Total  
Bottom Line  
Savings

Selected  
Varieties

**Pop Secret  
Popcorn**

Buy One, Get One

**FREE**

8.75-  
10.5 Oz.

Save  
Up To  
90¢

Keebler  
**Pecan Sandies,  
Honey Grahams,  
Club Crackers  
and More**

**\$1.99**

12.5-  
18 Oz.

Save  
40¢

Selected Varieties  
**Jays  
Tortilla  
Chips**

**\$1.59**

13-14  
Oz.

Total  
Bottom Line  
Savings

Sugar-Plain  
Apple Spice

**Oven Fresh  
Donuts**

**99¢**

12  
Ct.

With Coupon On Page 8



No Limit

**Seitz**  
HOT DOGS

**Hot Dogs**  
**49¢**

12 Oz. Pkg.

Seitz Sliced Bacon \$1.39 Lb.

Selected Varieties  
Seitz Sliced

**Lunch Meats**  
**99¢**

Lb.

Seitz Polish or Smoked Sausage \$3.69 3 Lb. Pkg.

In Our Full-Service Deli Stores Only!

**Wilson Boiled Ham**  
**\$2.19**

Lb.

Amish Style Potato Salad \$1.19 Lb.

New Yorker Colby or Marble Horn Cheese \$2.99 Lb.

Wilson Summer or Beef Summer Sausage \$3.29 Lb.

Festiva Chicago Popcorn or Caramel Corn \$1.69 Pkg.

# USDA Choice Meats

At The Lowest Prices In Town

Reg. or Low Salt  
**Corn King Sliced Bacon**  
**99¢**

Lb.

12 Oz. Sausage Links or  
**Bob Evans Rolled Sausage**  
**\$1.89**

Lb.

**Polly's Ten Pound Meat Sale!**

**Polly's Ten Pound Meat Sale!**

**Polly's Ten Pound Meat Sale!**

"The Other White Meat" Fresh Cut  
**Pork Steak**..... **99¢** Lb.

"The Other White Meat" Western Style  
**Spare Ribs**..... **\$1.29** Lb.

Fresh Boneless  
**Chicken Breast** ... **\$10.99** 5 Lb. Pkg.

Fresh Split  
**Chicken Breast** ..... **\$5.99** 5 Lb. Pkg.

Fresh  
**Chicken Wings**..... **\$3.99** 6 Lb. Pkg.

U.S.D.A. Choice Beef Boneless  
**Shoulder Arm Steak** ... **\$2.19** Lb.

Deluxe-Sausage-Pepperoni  
**Chef Berne'a Pizza**..... **\$3.89** 44 Oz.

Farmer Peets  
**Ranch Rolled Sausage**... **99¢** Lb.

Hickory Smoked  
**Slab Bacon** ..... **99¢** Lb.

Dave's  
**Fresh Link Sausage**.... **\$8.99** 6 Lb. Pkg.

**Polly's Ten Pound Meat Sale!**

**Polly's Ten Pound Meat Sale!**

**Polly's Ten Pound Meat Sale!**

With Complete Pickle Packet

**Lunchables**  
Great For Lunch Mom  
Oscar Mayer

**Lunchables**  
**\$1.59**

11.2 Oz.

Oscar Mayer Braunschweiler or Sandwich Spread **99¢** 8 Oz.

Bologna

**Oscar Mayer Bologna or Cotto Salami**  
**\$1.49**

Lb.

Selected Varieties  
**Claussen Pickles** **\$1.99** 24-32 Oz.

From Ground Beef  
**Fresh Ground Chuck**  
**\$1.19**

Lb.

"The Other White Meat"  
**Fresh Assorted Pork Chops**  
**\$1.39**

Lb.

U.S.D.A. Choice Beef Boneless  
**Chuck Steak**  
**\$1.99**

Lb.

Fresh  
**Chicken Leg Quarters**  
**39¢**

Lb.

U.S.D.A. Choice Beef Boneless  
**Stew Meat**  
**\$2.19**

Lb.

"The Other White Meat"  
**Center Cut Pork Chops**  
**\$1.99**

Lb.

Sold in approximately 10 lb. Packages

In-Store Bakery Dept. Stores Only!

**Fresh Baked White Bread**  
**79¢**

Loaf

Fresh Baked Honey Oatmeal Bread **99¢** Loaf

Fresh Angel Food Cake **\$2.99** Ea.

Fresh Baked Sandwich Buns **8/99¢** For

Fresh Baked Apple Turnovers **4/\$1.79** For



## DAIRY FEATURES!

Save  
46¢

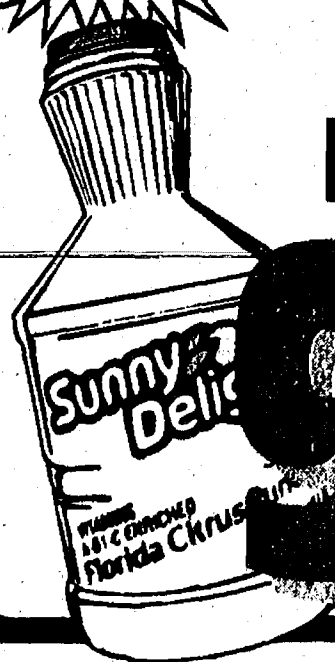

Florida or California Style  
**Sunny Delight  
Citrus  
Beverage**

**99¢**

64  
Oz.

Total  
Bottom Line  
Savings



Reg. or Light  
**Kraft  
Philadelphia  
Cream  
cheese**

**79¢**

8 Oz.

Total  
Bottom Line  
Savings



Bernea  
**Dips or  
Sour Cream**

**99¢**

16  
Oz.

Total  
Bottom Line  
Savings



Selected Varieties  
**Crystal Farms  
Chunk or Shredded  
Cheese**

**99¢**

8 Oz.

Total  
Bottom Line  
Savings



Selected Varieties  
**Swiss Miss  
Puddings**

**99¢**

4  
Pack

Total  
Bottom Line  
Savings



•Plain  
•Sour Dough  
•Whole Wheat  
Bernea

**Muffins**

**49¢**

12  
Oz.

## FROZEN FOOD SPECIALS!

Save  
\$1.50  
On 2



•Cheese + Sausage  
•Canadian Bacon •Pepperoni  
**Jack's  
Original Pizza**

**2 \$4**

17  
Oz.

Save  
\$1.58  
On 2



Selected Varieties  
House of Flavors  
**Premium  
Ice Cream**

**2 \$5**

1/2 Gal.  
Round  
Ctn.

Total  
Bottom Line  
Savings

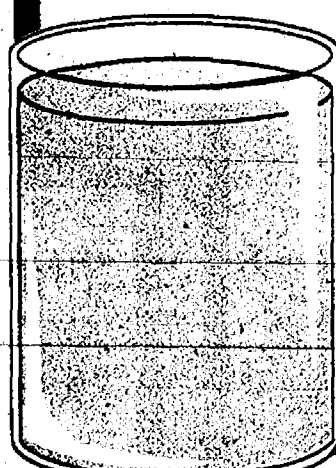

Apple, Grape or  
**Old Time  
Orange Juice**

**59¢**

12  
Oz.

Save  
40¢

Selected Varieties  
**Chef America  
Hot  
Pockets**

**\$1 99**

9  
Oz.

Total  
Bottom Line  
Savings



Mrs. Paul's  
•12 Ct.  
**Fish Portions**  
•40 Ct.  
**Fish Sticks**

**\$2 99**

Total  
Bottom Line  
Savings

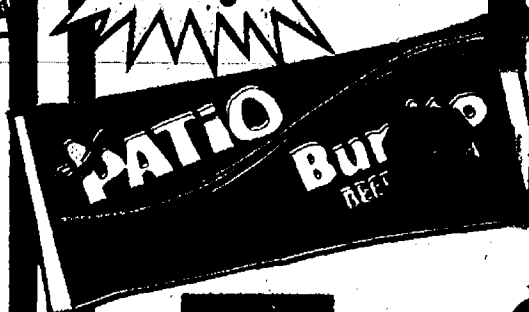

Selected Varieties  
**Patio  
Burritos**

**3 99¢**

5  
Oz.



# ADULT BEVERAGES

Total  
Bottom Line  
Savings

Ice-Light-Regular  
Labatt's  
Beer

**\$5.99**

12 Pk  
12 Oz.

Plus Tax & Deposit

Total  
Bottom Line  
Savings

Selected Varieties  
Bartles & Jaymes  
Wine Coolers

**\$2.99**

4 Pack

Plus Tax

Total  
Bottom Line  
Savings

12 Pack  
**Natural Light**

**\$4.79**

12 Oz.

Plus Tax & Deposit

Total  
Bottom Line  
Savings

Selected Varieties  
Gallo  
Livingston  
Cellars

**\$4.49**

1.5  
Liter

Plus Tax

Total  
Bottom Line  
Savings

Glen Ellen  
•Chardonnay •Cabernet  
•Merlot •Schmitt Sohne  
•Piesporter •Michelsberg

**\$4.49**

750  
ML

Plus Tax

Total  
Bottom Line  
Savings

24 Pack Miller  
•Ice House •Light Ice •Lite  
•Genuine Draft  
•Genuine Draft Light

**\$12.79**

12 Oz.

Plus Tax & Deposit

Every  
Day Low  
Price

Selected Varieties  
**Puffs**

**Facial Tissue**

**99¢**

70-175  
Ct.

## Health & Beauty Care Buys!

Total  
Bottom Line  
Savings

Selected Varieties  
**Crest  
Toothpaste**

**\$1.99**

8.4  
Oz.

Crest  
Toothbrushes \$1.99

Save  
60¢

Selected Varieties  
**Edge Shave  
Gels**

**\$1.99**

7 Oz.

Save  
90¢

Gelatin Tablets  
**Tylenol  
Extra  
Strength**

**\$4.59**

80  
Ct.

Total  
Bottom Line  
Savings

Two Layered  
**Efferdent**

**\$3.59**

4.0  
Oz.

Save  
\$1.00

Schick  
**Silk  
Razor**

**\$3.99**

2.0  
Oz.



# Polly's

Celebrate "National Apple Month"  
Michigans Finest

## Fresh Apples

- Red Delicious
- Golden Delicious
- Jonathan
- MacIntosh
- Empire

# 89¢

3 Lb. Bag

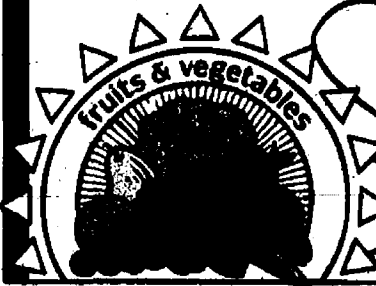

Sno-White  
**Cauliflower**

# 99¢

Ea.

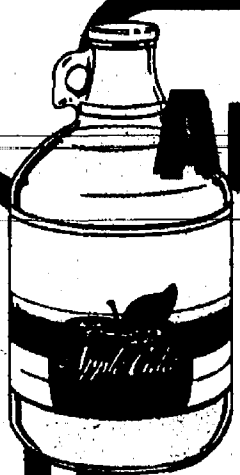

Fresh  
**Apple Cider**

# \$1.99

Gal.

Reg. or Peanut Butter  
**Marzetti Apple Dip**

# \$2.49

18 Oz.



Fresh  
**Caramel Apples**

# \$1.49

3 Ct.

Something Different  
**Exotic Star Fruit**

# 2 \$1

For

MANUFACTURERS COUPON

IN-AD COUPON | EFFECTIVE 10/5 THRU 10/11/04

**\$3.45 OFF 2**  
ANY  
15 oz 18 oz.

**CAPN CRUNCH**

GOOD ONLY AT POLLY'S

New Crop  
**Potatoes**

# \$1.29

5 Lb. Bag

MANUFACTURERS COUPON

IN-AD COUPON | EFFECTIVE 10/5 THRU 10/11/04

**BETTY CROCKER SQUEEZITS**  
BUY ONE, GET ONE FREE W/COUPON  
(Maximum Value: \$1.45 + \$.08)



Only At Polly's  
Supplier Code 116003

Limit one coupon per family. Redeemable in store. This coupon may not be reproduced. General Mills, Inc., Box 117, Mpls. MN 55408

MANUFACTURERS COUPON

IN-AD COUPON | EFFECTIVE 10/5 THRU 10/11/04

**BETTY CROCKER DELUXE FROSTING**  
9oz W/COUPON  
(Maximum Value: \$1.10 + \$.08)



Only At Polly's  
Supplier Code 116003

Limit one coupon per family. Redeemable in store. This coupon may not be reproduced. General Mills, Inc., Box 117, Mpls. MN 55408

MANUFACTURERS COUPON

IN-AD COUPON | EFFECTIVE 10/5 THRU 10/11/04

**BETTY CROCKER SPECIALTY POTATOES**  
BUY ONE, GET ONE FREE W/COUPON  
(Maximum Value: \$.89 + \$.08)



Only At Polly's  
Supplier Code 116003

Limit one coupon per family. Redeemable in store. This coupon may not be reproduced. General Mills, Inc., Box 117, Mpls. MN 55408

MANUFACTURERS COUPON

IN-AD COUPON | EFFECTIVE 10/5 THRU 10/11/04

**BETTY CROCKER HAMBURGER, TUNA HELPERS**  
BUY ONE, GET ONE FREE W/COUPON  
(Maximum Value: \$1.38 + \$.08)



Only At Polly's  
Supplier Code 116003

Limit one coupon per family. Redeemable in store. This coupon may not be reproduced. General Mills, Inc., Box 117, Mpls. MN 55408

MANUFACTURERS COUPON

IN-AD COUPON | EFFECTIVE 10/5 THRU 10/11/04

**BETTY CROCKER DESSERT BARS**  
BUY ONE, GET ONE FREE W/COUPON  
(Maximum Value: \$.08 + \$.08)



Only At Polly's  
Supplier Code 116003

Limit one coupon per family. Redeemable in store. This coupon may not be reproduced. General Mills, Inc., Box 117, Mpls. MN 55408

MANUFACTURERS COUPON

IN-AD COUPON | EFFECTIVE 10/5 THRU 10/11/04

**BETTY CROCKER POP SECRET'S PK.**  
BUY ONE, GET ONE FREE W/COUPON  
(Maximum Value: \$.08 + \$.08)



Only At Polly's  
Supplier Code 116003

Limit one coupon per family. Redeemable in store. This coupon may not be reproduced. General Mills, Inc., Box 117, Mpls. MN 55408

**OPEN 24 HOURS**

OPEN FROM 6 A.M. SUNDAY UNTIL 12 MIDNIGHT SATURDAY

**JACKSON**  
1821 SPRING ARBOR

**CHELSEA**  
1101 M-52 HIGHWAY

Packaged Liquor

**10M47**

Double Coupons  
See Store For Details

**OPEN DAILY**

6 A.M. TO 12 MIDNIGHT EVERYDAY

**JACKSON**  
2119 FERGUSON ROAD

**JACKSON**  
201 PARK AVENUE



# Polly's Total Bottom Line Savings!

CHECK & COMPARE...  
YOU'LL SAVE MORE ON  
YOUR **TOTAL FOOD**  
BILL AT POLLY'S

SALE DATES:  
OCTOBER 2 THRU  
OCTOBER 11, 1994

Total  
Bottom  
Line  
Savings

Packaged Liquor

**LINK**

Double Coupons  
See Store for Details

**OPEN 24 HOURS**  
OPEN FROM 8 A.M. SUNDAY UNTIL 12 MIDNIGHT SATURDAY  
**JACKSON**  
1821 SPRING ARBOR

**CHILSEA**  
1101 N. 62 HIGHWAY

**OPEN DAILY**  
8 A.M. TO 12 MIDNIGHT EVERYDAY  
**JACKSON** 3182 E. MICHIGAN  
**JACKSON** 2119 FERGUSON ROAD  
**JACKSON** 207 PARK AVENUE

# Bulked Savings



PRE-PRICED 2.69 60 CT. TOSS'N SOFT OR PRE-PRICED 2.99  
REGULAR, WITH BLEACH OR FREE & CLEAR

**Purex Liquid Detergent**

64 OZ.  
BTL.

**1.99**

FROZEN

APPLE, GRAPE OR

**Old Time Orange Juice**

12 OZ.  
CANS

**.59**

ASSORTED WATTS

**GE Soft White Light Bulbs**

4 PK.  
PKG.

**.99**

WITH COUPON INSIDE

REGULAR OR LIGHT

**Kraft Philadelphia Cream Cheese**

8 OZ.  
BOX

**.79**





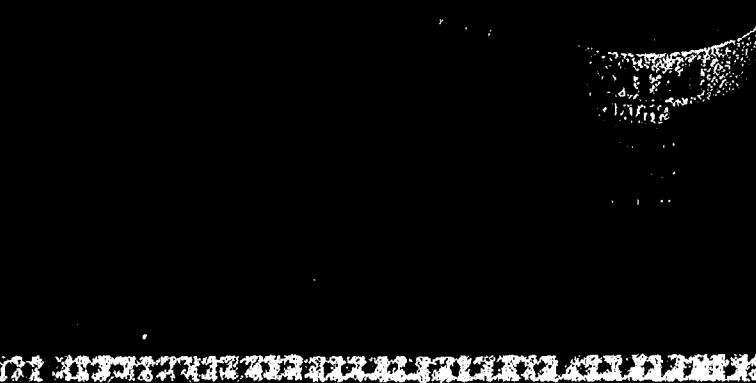
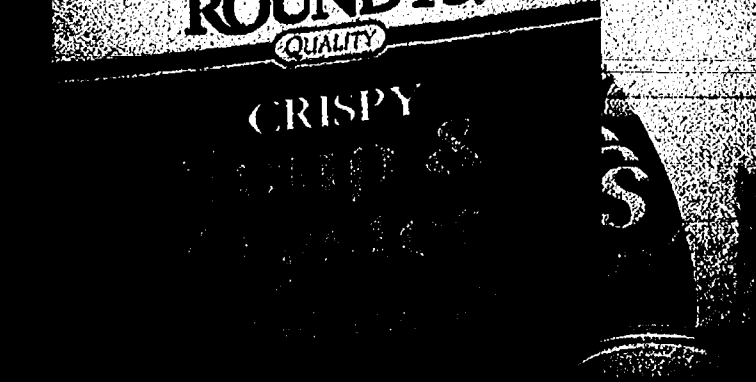
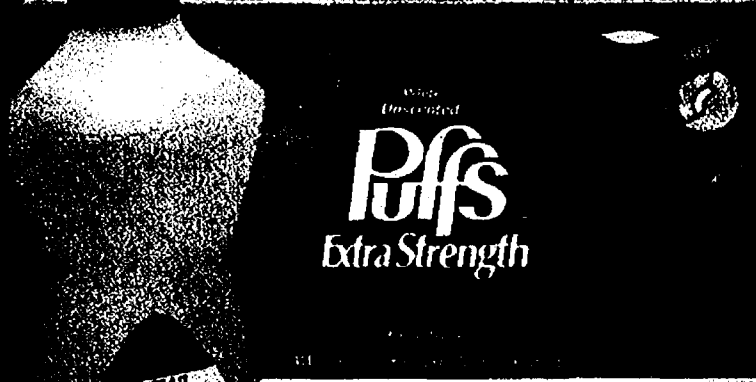
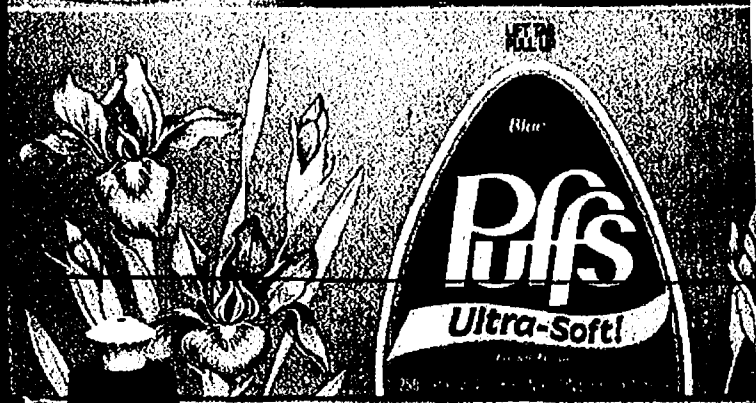

**GE**  
**Soft White**  
Light Bulbs  
Soft-Pleaseing Light  
**40** Watt  
Avg. lumens 490  
Avg. life 1000 hours

**GE**  
**Soft White**  
Light Bulbs  
Soft-Pleaseing Light  
**60** Watt  
Avg. lumens 855  
Avg. life 1000 hours

**GE**  
**Soft White**  
Light Bulbs  
Soft-Pleaseing Light  
**75** Watt  
Avg. lumens 1170  
Avg. life 750 hours

**GE**  
**Soft**  
Light Bulbs  
Soft-Pleaseing Light  
**100** Watt  
Hand Washed Care  
In The Garden Cycle

## SAVER'S SPECIAL COUPON

R# 41001 IN-AD COUPON 9 EXPIRES 10/16/94 RV 0050 #30

ASSORTED WATTS  
**GE Soft White Light Bulbs**

**50¢ OFF**

4 PK.  
PKG.

Limit One Pkg. Per Customer. Limit One Coupon Per Family.  
Coupon Good Only at Midland Grocery Affiliated Stores.

R# 41001  
206095 302958  
RETAILER: We will reimburse you the face value of this coupon provided it is redeemed by a consumer at the time of purchase on the brand specified. Coupons not properly redeemed will be void and held. Reproduction of this coupon is expressly prohibited. (ANY OTHER USE CONSTITUTES FRAUD.) Mail to: Roundy's Corp., Dept. C/O Midland Grocery Co., Westville, IN, Cash Value .001¢. Void where taxed or restricted. Limit one coupon per item purchased.

## SAVER'S SPECIAL COUPON

R# 41011 IN-AD COUPON 9 EXPIRES 10/16/94 RV 0030 #31

WHITE OR ASSORTED  
**Puffs Facial Tissue**

**30¢ OFF**

250 CT.  
BOX

Limit One Box Per Customer. Limit One Coupon Per Family.  
Coupon Good Only at Midland Grocery Affiliated Stores.

R# 41011  
RETAILER: We will reimburse you the face value of this coupon provided it is redeemed by a consumer at the time of purchase on the brand specified. Coupons not properly redeemed will be void and held. Reproduction of this coupon is expressly prohibited. (ANY OTHER USE CONSTITUTES FRAUD.) Mail to: Roundy's Corp., Dept. C/O Midland Grocery Co., Westville, IN, Cash Value .001¢. Void where taxed or restricted. Limit one coupon per item purchased.

## SAVER'S SPECIAL COUPON

R# 41012 IN-AD COUPON 9 EXPIRES 10/16/94 RV 0025 #32

ASSORTED VARIETIES, LIQUID  
**Dawn Dish Detergent**

**25¢ OFF**

22 OZ.  
BTL.

Limit One Btl. Per Customer. Limit One Coupon Per Family.  
Coupon Good Only at Midland Grocery Affiliated Stores.

R# 41012  
RETAILER: We will reimburse you the face value of this coupon provided it is redeemed by a consumer at the time of purchase on the brand specified. Coupons not properly redeemed will be void and held. Reproduction of this coupon is expressly prohibited. (ANY OTHER USE CONSTITUTES FRAUD.) Mail to: Roundy's Corp., Dept. C/O Midland Grocery Co., Westville, IN, Cash Value .001¢. Void where taxed or restricted. Limit one coupon per item purchased.

## SAVER'S SPECIAL COUPON

R# 41013 IN-AD COUPON 9 EXPIRES 10/16/94 RV 0025 #33

ASSORTED VARIETIES  
**Scot Lad Soup**

**25¢ OFF 2**

10.5 OZ.  
CANS

Two Cans Per Customer Please. Limit One Coupon Per Family.  
Coupon Good Only at Midland Grocery Affiliated Stores.

R# 41013  
RETAILER: We will reimburse you the face value of this coupon provided it is redeemed by a consumer at the time of purchase on the brand specified. Coupons not properly redeemed will be void and held. Reproduction of this coupon is expressly prohibited. (ANY OTHER USE CONSTITUTES FRAUD.) Mail to: Roundy's Corp., Dept. C/O Midland Grocery Co., Westville, IN, Cash Value .001¢. Void where taxed or restricted. Limit one coupon per item purchased.

## SAVER'S SPECIAL COUPON

R# 41007 IN-AD COUPON 9 EXPIRES 10/16/94 RV 0025 #34

ROUNDY'S  
**Soup & Oyster Crackers**

**25¢ OFF**

12 OZ.  
BOX

Limit One Box Per Customer. Limit One Coupon Per Family.  
Coupon Good Only at Midland Grocery Affiliated Stores.

R# 41007  
RETAILER: We will reimburse you the face value of this coupon provided it is redeemed by a consumer at the time of purchase on the brand specified. Coupons not properly redeemed will be void and held. Reproduction of this coupon is expressly prohibited. (ANY OTHER USE CONSTITUTES FRAUD.) Mail to: Roundy's Corp., Dept. C/O Midland Grocery Co., Westville, IN, Cash Value .001¢. Void where taxed or restricted. Limit one coupon per item purchased.

## SAVER'S SPECIAL COUPON

R# 41008 IN-AD MFR COUPON 9 EXPIRES 10/16/94 RV 0055 #35

**Woolite Liquid**

**55¢ OFF**

16 OZ.  
BTL.

Limit One Btl. Per Customer. Limit One Coupon Per Family.  
Coupon Good Only at Midland Grocery Affiliated Stores.

R# 41008  
894013  
RETAILER: We will reimburse you the face value of this coupon provided it is redeemed by a consumer at the time of purchase on the brand specified. Coupons not properly redeemed will be void and held. Reproduction of this coupon is expressly prohibited. (ANY OTHER USE CONSTITUTES FRAUD.) Mail to: Roundy's Corp., Dept. C/O Midland Grocery Co., Westville, IN, Cash Value .001¢. Void where taxed or restricted. Limit one coupon per item purchased.



## SAVER'S SPECIAL COUPON

R# 41009 IN-AD COUPON 9 EXPIRES 10/16/94 RV 0040 #41

KRAFT  
Macaroni & Cheese Dinner

**40¢ OFF 3**

7.25 OZ.  
BOXES

Three Boxes Per Customer Please. Limit One Coupon Per Family.  
Coupon Good Only at Midland Grocery Affiliated Stores.

RETAILER: We will reimburse you the face value of this coupon provided it is redeemed by a consumer at the time of purchase on the brand specified. Coupons not properly redeemed will be void and held. Reproduction of this coupon is expressly prohibited. (ANY OTHER USE CONSTITUTES FRAUD.) Mail to: Roundy's Corp., P.O. Box 100, Midland Grocery Co., Westville, IN 46084. Cash Value .001¢. Void where taxed or restricted. Limit one coupon per item purchased.

## SAVER'S SPECIAL COUPON

R# 41006 IN-AD MFR COUPON 9 EXPIRES 10/16/94 RV 0025 #40

ASSORTED VARIETIES

Skippy Peanut Butter

**25¢ OFF**

18 OZ.  
JAR

Limit One Jar Per Customer. Limit One Coupon Per Family.  
Coupon Good Only at Midland Grocery Affiliated Stores.

RETAILER: We will reimburse you the face value of this coupon provided it is redeemed by a consumer at the time of purchase on the brand specified. Coupons not properly redeemed will be void and held. Reproduction of this coupon is expressly prohibited. (ANY OTHER USE CONSTITUTES FRAUD.) Mail to: Roundy's Corp., P.O. Box 100, Midland Grocery Co., Westville, IN 46084. Cash Value .001¢. Void where taxed or restricted. Limit one coupon per item purchased.

## SAVER'S SPECIAL COUPON

R# 41002 IN-AD MFR COUPON 9 EXPIRES 10/16/94 RV 0055 #39

SCOTCH BRITE

Never Rust or Never Scratch Pads

**55¢ OFF**

8 CT.  
PKG.

Limit One Pkg. Per Customer. Limit One Coupon Per Family.  
Coupon Good Only at Midland Grocery Affiliated Stores.

RETAILER: We will reimburse you the face value of this coupon provided it is redeemed by a consumer at the time of purchase on the brand specified. Coupons not properly redeemed will be void and held. Reproduction of this coupon is expressly prohibited. (ANY OTHER USE CONSTITUTES FRAUD.) Mail to: Roundy's Corp., P.O. Box 100, Midland Grocery Co., Westville, IN 46084. Cash Value .001¢. Void where taxed or restricted. Limit one coupon per item purchased.

## SAVER'S SPECIAL COUPON

R# 41003 IN-AD COUPON 9 EXPIRES 10/16/94 RV 0050 #38

FROZEN  
SCOT LAD

Corn On The Cob

**50¢ OFF 2**

4 EAR  
PKGS.

Two Pkgs. Per Customer Please. Limit One Coupon Per Family.  
Coupon Good Only at Midland Grocery Affiliated Stores.

RETAILER: We will reimburse you the face value of this coupon provided it is redeemed by a consumer at the time of purchase on the brand specified. Coupons not properly redeemed will be void and held. Reproduction of this coupon is expressly prohibited. (ANY OTHER USE CONSTITUTES FRAUD.) Mail to: Roundy's Corp., P.O. Box 100, Midland Grocery Co., Westville, IN 46084. Cash Value .001¢. Void where taxed or restricted. Limit one coupon per item purchased.

## SAVER'S SPECIAL COUPON

R# 41004 IN-AD MFR COUPON 9 EXPIRES 10/16/94 RV 0020 #37

ASSORTED VARIETIES, QUARTERS

Fleischmann's Margarine

**20¢ OFF**

1 LB.  
PKG.

Limit One Pkg. Per Customer. Limit One Coupon Per Family.  
Coupon Good Only at Midland Grocery Affiliated Stores.

RETAILER: We will reimburse you the face value of this coupon provided it is redeemed by a consumer at the time of purchase on the brand specified. Coupons not properly redeemed will be void and held. Reproduction of this coupon is expressly prohibited. (ANY OTHER USE CONSTITUTES FRAUD.) Mail to: Roundy's Corp., P.O. Box 100, Midland Grocery Co., Westville, IN 46084. Cash Value .001¢. Void where taxed or restricted. Limit one coupon per item purchased.

## SAVER'S SPECIAL COUPON

R# 41005 IN-AD COUPON 9 EXPIRES 10/16/94 RV 0100 #36

ASSORTED VARIETIES

Banquet Regular Meals

**\$1.00 OFF 2**

6-11 OZ.  
PKGS.

Two Pkgs. Per Customer Please. Limit One Coupon Per Family.  
Coupon Good Only at Midland Grocery Affiliated Stores.

RETAILER: We will reimburse you the face value of this coupon provided it is redeemed by a consumer at the time of purchase on the brand specified. Coupons not properly redeemed will be void and held. Reproduction of this coupon is expressly prohibited. (ANY OTHER USE CONSTITUTES FRAUD.) Mail to: Roundy's Corp., P.O. Box 100, Midland Grocery Co., Westville, IN 46084. Cash Value .001¢. Void where taxed or restricted. Limit one coupon per item purchased.

Banquet

Turkey & Gravy  
with Dressing Meal

Turkey and Gravy with Dressing, Mashed Potatoes  
and Corn in Seasoned Sauce

Salisbury Steak Meal

Salisbury Steak with Mashed Potatoes  
& Corn in Seasoned Sauce





# Budget Savings

## SAVER'S SPECIAL COUPON

R# 41014 IN-AD COUPON 9 EXPIRES 10/16/94 RV 0150 #42

ASSORTED SIZES, BOY OR GIRL  
**Cuddles Ultra Diapers**  
**\$1.50 OFF**

20-32 CT.  
PKG.

Limit One Pkg. Per Customer. Limit One Coupon Per Family.  
Coupon Good Only at Midland Grocery Affiliated Stores.

R# 41014  
RETAILER: We will reimburse you the face value of this coupon provided it is redeemed by a consumer of the time of purchase on the brand specified. Coupons not properly redeemed will be void and void. Reproduction of this coupon is strictly prohibited. (ANY OTHER USE CONSTITUTES FRAUD.)  
Mail to: Roundy's Corp., Dept. C/D Midland Grocery Co., Waukegan, IL 60059. Cash Value .001¢. Void where taxed or restricted. Limit one coupon per item purchased.

## SAVER'S SPECIAL COUPON

R# 41015 IN-AD COUPON 9 EXPIRES 10/16/94 RV 0100 #43

REGULAR, HONEY NUT OR APPLE CINNAMON  
**Roundy's Taste-O's Cereal**  
**\$1.00 OFF**

14-15 OZ.  
BOX

Limit One Box Per Customer. Limit One Coupon Per Family.  
Coupon Good Only at Midland Grocery Affiliated Stores.

R# 41015  
RETAILER: We will reimburse you the face value of this coupon provided it is redeemed by a consumer of the time of purchase on the brand specified. Coupons not properly redeemed will be void and void. Reproduction of this coupon is strictly prohibited. (ANY OTHER USE CONSTITUTES FRAUD.)  
Mail to: Roundy's Corp., Dept. C/D Midland Grocery Co., Waukegan, IL 60059. Cash Value .001¢. Void where taxed or restricted. Limit one coupon per item purchased.

## SAVER'S SPECIAL COUPON

R# 41017 IN-AD COUPON 9 EXPIRES 10/16/94 RV 0030 #44

**Kraft American Singles**  
**30¢ OFF**

12 OZ.  
PKG.

Limit One Pkg. Per Customer. Limit One Coupon Per Family.  
Coupon Good Only at Midland Grocery Affiliated Stores.

R# 41017  
RETAILER: We will reimburse you the face value of this coupon provided it is redeemed by a consumer of the time of purchase on the brand specified. Coupons not properly redeemed will be void and void. Reproduction of this coupon is strictly prohibited. (ANY OTHER USE CONSTITUTES FRAUD.)  
Mail to: Roundy's Corp., Dept. C/D Midland Grocery Co., Waukegan, IL 60059. Cash Value .001¢. Void where taxed or restricted. Limit one coupon per item purchased.

## SAVER'S SPECIAL COUPON

R# 41019 IN-AD MFR COUPON 9 EXPIRES 10/16/94 RV 0100 #45

ASSORTED VARIETIES  
**Betty Crocker Dunkaroos**  
**\$1.00 OFF 2**

6 OZ.  
BOXES

Two Boxes Per Customer Please. Limit One Coupon Per Family.  
Coupon Good Only at Midland Grocery Affiliated Stores.

R# 41019  
RETAILER: We will reimburse you the face value of this coupon provided it is redeemed by a consumer of the time of purchase on the brand specified. Coupons not properly redeemed will be void and void. Reproduction of this coupon is strictly prohibited. (ANY OTHER USE CONSTITUTES FRAUD.)  
Mail to: Roundy's Corp., Dept. C/D Midland Grocery Co., Waukegan, IL 60059. Cash Value .001¢. Void where taxed or restricted. Limit one coupon per item purchased.

